

X-Ray



Prestige Dental Products, Inc

Prestigedentalproducts.com

Tel: 877-772-3888 Fax: 714-632-8821

X-Ray

Intraoral Dental X-Ray Film

DF-53 Intra-Oral Two Pedo X-Ray Film - Ultra Speed (carestream)



DF-53 Two-Film Packet (10 Boxes of 100 each) 59-11154

DF-53 Two-Film Packet (Box of 100 each) 59-11153

DF-54 Single Pedo X-Ray Film (carestream)

Intraoral Ultra Speed X-Ray Film



DF-54 (10 Boxes of 100 each) 59-11156

DF-54 One-Film Packet (Box of 100) 59-11155

DF-57 Ultra Speed X-Ray Two Films (Carestream)



DF-57 Two-Film Packet (Box of 130) 59-11158

DF-57 (10 Boxes of 130 each) 59-11157

DF-58 Ultra Speed X-Ray Film (carestream)

Maximize Image Quality



Accommodating a wide range of processing conditions, ULTRA-SPEED Film is exceptionally tolerant of process variations, such as age of chemistry. And, it may be processed using manual or automated procedures.

DF-58 Single Adult X-Ray Film Packet (Box of 150) 59-11159

DF-58 (10 Boxes of 150 each) 59-11160

www.prestigedental.com



Prestige Dental Products, Inc.
Tel: 877-772-3888

DV-58 Single Adult X-Ray Film (Flow X-Ray)



DV-58 Silver D Econo Pak 600 per Box 59-11174

DX54 Intraoral One Pedo X-Ray Film (Xlent Image)



D speed Single Pedo film size #0, Real Soft 100/Box 59-11179

DX54 Case, 10 Boxes of 100 Films each 59-11180

DX57 Double Adult X-Ray Film (Xlent Image)



DX57 Double x-ray film, D speed, Size# 2, 130/Box 59-11181

DX57 Case of 10 Boxes, 130 each 59-11182

DX58 Intraoral One Adult X-Ray Film (Xlent Image)



High Contrast.
Excellent Resolution.
Real Soft and Round Corners.
Quality Equivalent to National Leading Brands.

D speed, single film, 150/Box (Buy 9 Get 1 Free) 59-11184

DX58 Case of 10 Boxes, 150 each 59-11183

Extraoral Dental X-Ray Films

Blue Sensitive Panoramic X-Ray Film

5"x12", 100/Box 59-88841

6"x12" (15x30cm), 100/Box 59-88842





Prestige Dental Products, Inc.
Tel: 877-772-3888

Cephalometric X-Ray Film (DA)

Green Sensitive 8" x 10", 100 Sheets/Box 30-97171

Blue Sensitive 8" x 10", 100 Sheets/Box 30-97172

Duplicating Film (DA)

5' x 12", 50/Box 59-90201

5' x 12", 100/Box 59-90202

6' x 12" (15 x 30) 100/Box 59-90203



Duplicating Film (XOG)

Size 5" x 12", 100/Pkg 59-11169

Panoramic Film (XOG)

XOG 5" x 12" (Compare To TMG-5) Pkg. of 100 59-11258

XOG 5" x 12" (Compare To DF-75) Pkg. of 100 59-11257

Panoramic X-Ray Film



6"x12" (15x30cm), 100/Box 59-88832

5"x12" , 100/Box 59-88831

5"x12" , 50/Box Compare to T-MAT G (TMG-5) by Kodak 59-88850

6"x12" (15x30cm), 50/Box compare to T-MAT G (TMG-15) by Kodak 59-88852



Find us on:
facebook®

X-Ray

RP Blue Sensitive Panoramic X-Ray Films



Size 5" x 12", 100/Box 59-92931

Size 6" x 30" (15 x 30), 100/Box 59-92932

X-Omat Duplicating Film (Carestream)



Reproduces most radiographs with excellent fidelity. May be exposed in a printing frame, contact printer, or rotating-cylinder printer. Designed for automatic processing, but can also be processed manually. Applications: Duplicates of radiographs for insurance claims, referring specialists and teaching aids.

Duplicating Film 59-11166
X-Omat Two-Film Size 1-1/4" x 1-5/8" (Box of 50)

Dental X-Ray Film Developing Solutions

Developer & Fixer (Air Techniques)



Every batch of Air Techniques chemistry receives continual quality checks from start to finish. It has superior anti-oxidation properties for longer life. Balanced hardener levels protect the film emulsion, preventing scratches and roller marks during processing. Air Techniques Fixer easily washes off the film surface, extending archival life of the radiographs.

Fixer, 1 x Gal 59-89145

Developer, 4 gal 59-89144

Developer, 1 x Gal 59-89143

Starter, 12 oz 59-89142

Dev. & Fixer, 2 gallons each 59-89141

Fixer, 4 gal. 59-89146

Automatic Developer & Fixer

Premixed Solution For Roller Type Automatic Processors



X-Ray

1 Gal Fixer	59-11113
4 Gal.	59-11111
1 Gal. Developer	59-11112

Automatic Developer & Fixer (Velopex)

Ready To Use for Roller Type Automatic Process



2 Gal. Developer + 2 Gal. Fixer, for Xtender-X	59-11116
--	----------

Collits Rapid Developer (Buffalo)

Premixed Instant Developing Solution.

Just dip film in for ten seconds then rinse & fix



Rapid Developer	59-11145
Instant Fixer	59-11146

Developer & Fixer (Gendex)



2.5gal. each	59-94691
---------------------	----------

Insta NEG Insta Fix (Microcopy)



Premixed Instant Developing Solution, Manual x-ray processing is reduced to one minute or less. With INSTA-NEG and INSTA-FIX, manual X-ray processing is reduced to less than one minute! These solutions give not only speed but great diagnostic quality with archival permanence. In addition, many users indicate a greater active tank life



Prestige Dental Products, Inc.
Tel: 877-772-3888

compared to conventional and other high-energy solutions. INSTA-NEG and INSTA-FIX are premixed for use in either standard developing tanks for TOTAL X-ray processing (including panoramic film), or in small containers for endodontic and emergency processing. Packaged in quarts and gallons.

Insta Neg, 1 Quart	59-12221
Insta Fix, 1 Quart	59-12222
8 Quarts Combo case, 4 Quarts each	59-11217

Manual Developer & Fixer



30-Second Concentrate for Manual Film Processing
Rapid processing alternate to standard 7-minute concentrate manual processing solutions
Requires no change in film processing system or equipment
Films are ready to be viewed in one minute

Set of 1 L Dev & 1 L Fix, One Set makes 1gal 59-90291

For both intraoral & Extraoral Film.

Set of 1 L Dev & 1 L Fix, One Set makes 1gal 59-90292

Peri-Pro (Air Techniques)

Developer & Fixer, Premixed Solutions For Non-Roller Type Automatic Processors



6 Quarts Each	
3 Qts. Developer + 3 Qts. Fixer	59-11267
Developer, Quart, 6/case	59-11267
Fixer, Quart, 6/Case	59-21269

Redi-Chem A & B Allied Developer & Fixer

Premixed Solution For Roller Type Automatic Processors



4 Gallons: 2 gal. each A & B	59-92911
Developer "A" (One Gal)	59-92912
Fixer "B" (One Gal)	59-92913



Prestige Dental Products, Inc.
Tel: 877-772-3888

Velopex Developer & Fixer (Velopex)

Developer & Fixer Ready To Use, For Intra X or Sprint Non-Roller Type Automatic Processors



6 x 1/2 Gallons, 3 Dev. + 3 Fix 59-11691

Dental X-Ray Film Holders

Bite Wing Tab



High quality self adhesive tabs to aid in film positioning when taking X-rays

500/Box 59-107781

Snap-A-Ray Xtra Film & Phosphor Plate



Brings an extra measure of efficiency and comfort to anterior and posterior bisecting angle technique radiographs.

Each 59-108341
3/Pkg 59-108342

Bite Wing Tabs (PacDent)



Self-adhesive tabs to aid in film positioning when taking X-rays. Can be affixed to film packet, packaged in handy dispenser box which is easy to use and store.

500/Pkg 59-11125

Coin Envelopes (ATW)

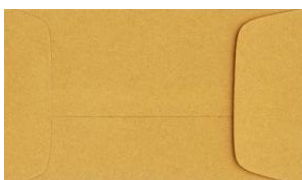

X-Ray

White 500/Pkg 59-11141
Yellow 500/Pkg 59-11140

Cushies (Flow X-Ray)

Cushies are pre-slit, individually wrapped foam tubes that slip onto dental film to "cushion" its edges when placed in the mouth. Place one between a patient's teeth and the RAPD bite-blocks to make it easier for the patient to hold the bite-block in place. Cushies fit either the long or short side of dental film.



50/Pkg 59-11147

Endodontic Film Positioning System (Flow X-Ray)



Flow's Endodontic Positioner System works just like our RAPD system except that it is designed specifically for endodontic x-rays. It combines the advantages of the right angle positioning technique in an endodontic format to eliminate cone-cutting when taking x-rays during endodontic

procedures. The entire kit is autoclavable and, like the RAPD System, is available as a kit or replacement bite-blocks, arms and rings.

3 Bite-Blocks for Endodontic Positioning System. 59-11191

Indicator Arm for Endodontic Positioning System. 59-11190

Aiming Ring for Endodontic Positioning System. 59-11189

Kit, 2 Aiming Rings, 2 Indicator Arms and 2 Bite-Blocks. 59-11188

Film Carrier (PlasDent)



Size #1 Black, 5/Pkg 59-11199
Size #0 & #00 White, 5/Pkg 59-11198

**Check our
website for more
items and
variation**

X-Ray



Prestige Dental Products, Inc.
Tel: 877-772-3888

Film Carrier for Peri Pro (Air Techniques)



Size 0, Pedo Film, 5/Box	59-11201
Size 1, Adult Anterior Film, 5/Box	59-11200
3, Bite-Wing Film, 5/Box	59-11202

Flaps Film - Sensor Tabs (Microcopy)

FLAPS® are stick-on film holding tabs made of soft plastic foam for soft, comfortable positioning of both periapical and bite-wing X-rays.
Also great for digital X-ray sensor positioning.



500/Pkg	59-11206
----------------	----------

Loop-EZ Bite-Wing Loops (Flow X-Ray)

Slip-on bite-wing loops

Made of heavy-duty paper board, Flow's bite-wing ops are made to accommodate any dental film



Child 500/Pkg	59-11230
Adult 1500/Pkg	59-11229
Adult 500/Pkg	59-11228

RAPiD Positioning System for Film and PSP Plates (Flow X-Ray)



- For accurate x-rays, nothing beats the RAPiD system! Our RAPiD is the original color coded film positioner.
- RAPiD bite blocks feature rounded corners and are flexible for easy loading and unloading. And our tabs ensure your film or PSP plates wont fall out during x-rays.

- Color-coding makes assembling the correct positioner quick and easy and RAPiD is autoclavable for over 100 uses.
- RAPiD is a right angle positioning device that assures correct film/cone alignment and prevents "cone cutting"
- It can be use for anterior, posterior, and bite-wing x-ray exams using any brand and size (3,2,1, and 0) of dental film.

RAPiD Paralleling Kit with Bite-Wings, 4 59-108961
Aiming Rings: 2 Anterior/Bite Wing, 2 Posterior • 4 Indicator Arms: 1 Anterior, 2 Posterior, 1 Bite Wing • 16 Bite Blocks: 4 Anterior, 8 Posterior, 4 Bite Wings

RAPiD Paralleling Kit with out Bite 59-108962
Wings, 3 aiming rings: 1 anterior, 2 posterior • 3 indicator arms: 1 anterior, 2 posterior • 18 bite blocks: 6 anterior, 12 posterior

RAPiD Bite Wing Kit with #2 Vertical Bite 59-108963
Blocks. 1 Aiming Ring, 1 Indicator Arm, 4 Bite Blocks

RAPiD Bite Wing Kit with #2 Horizontal 59-108964
Bite Blocks, 1 Aiming Ring, 1 Indicator Arm, 4 Bite Blocks

RAPiD Bite Wing Kit with #3 Horizontal 59-108965
Bite Blocks, 1 Aiming Ring, 1 Indicator Arm, 4 Bite Blocks

RAPiD Bite Wing Kit with #0/1 Horizontal 59-108966
Bite Blocks, 1 Aiming Ring, 1 Indicator Arm, 4 Bite Blocks

RAPiD Anterior kit w/ size 0/1 anterior bite 59-108967
blocks

RAPiD Posterior kit w/ size 2 horizontal bite 59-108968
blocks

1 Ant. & bite wing ring 59-108969

25 Anterior bite blocks 59-108970

1 Anterior arm 59-108971

1 Shorty arm 59-108972

1 Posterior Aiming Ring 59-108973

25 Posterior Bite Blocks 59-1089714

1 Posterior Arm 59-108975

1 Shorty Arm 59-108976

Bite Blocks 10 of each 59-108977

6 #2Hor. 59-108978

6 #2 Vert. 59-108979

6 #0/1 Hor. 59-108980

6 #3 Hor. 59-108981

1 Bite Wing Arm 59-108982

1 Shorty Arm 59-108983

Endodontic X-Ray Positioner Kit 59-108984

1 Aiming Ring 59-108985

1 Indicator Arm 59-108986

3 Bite Blocks 59-108987



Prestige Dental Products, Inc.
Tel: 877-772-3888

SMART Positioning Systems (Flow X-Ray)



- SMART system makes using **phosphor plates** just as easy, familiar and convenient as film.
- Simply load your **phosphor plate** into the

SMART Cassette and snap to close

- The disposable cassettes keeps phosphor plates safe from damage and protects them from moisture and light exposure
- Place the cassette into the Universal Bite Block, attach an arm and aiming ring, then position in the mouth.
- SMART ensures perfect plate/cone alignment for every exposure.
- When you're done, take the plate out, process it and discard the cassette.
- the SMART system, including the bite blocks, arms and rings, is completely autoclavable.

1 Anterior Aiming Arm (1 ea)	59-128971
2 Anterior Aiming Rings (1 ea)	59-128972
2 Posterior Aiming Arms (1 ea)	59-128973
2 Posterior Aiming Rings (1 ea)	59-128974
8 Universal Bite Blocks (1 ea)	59-128975
20 Size 1 Cassettes (50 ea)	59-128976
50 Size 2 Cassettes (100 ea)	59-128977

Snap Film Holder (ATW)

Autoclavable Holds Films size #0, #1 or #2 paralleling or bisecting angle techniques for anterior or posterior exposures.

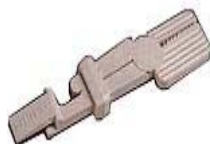

3/Pkg 59-11292

Snap Film Holder (PlasDent)



Light Gray Color, 3/Box 59-11295

Snap-A-Ray (Dentsply)

Holds #0, #1 or #2 film for paralleling or bisecting angle techniques for anterior or posterior exposures.



3/Pkg 59-25982

X-Ray

SoftX Foam Loops



- Protect the susceptible surfaces of the mouth during bite wing x-rays.
- Soft edges and corners comfortably cushion tissue to eliminate the pain of Bite Wing x-rays.

Features and Benefits

- Easy because it works just like traditional bite wing loops
- Soft, comfortable positioning
- Accurate placement

Size 2, 250/Box

59-108921

Size 0, 250/Box

59-108922

Stainless Steel Film Hangers (Pac-Dent)



Single-film

Stainless steel, autoclavable up to 275 degrees Fahrenheit, sturdy design.

Single-film hanger, 6 per pack 59-25541

Stickem's Bite-Wing Tabs (Flow X-Ray)



Self-Adhesive Bite-Wing Tabs – automatic dispenser. easily fold down and stick to any size film.

500/Pkg 59-11296

TrollByte Film Holder (TrollDental)

Thin & sturdy one-piece design eliminates re-mounting of aiming pins & rings The level pin ensures a correct angle Autoclavable, except for the bite block



Starter Kit Contains: 59-11363

X-Ray Film Holders (Miltex)

Steam and chemical Autoclavable, Straight end.



3/Pkg 59-11723

X-Ray

XCP Aiming Rings



Complete XCP Aiming Ring Set includes: 1 low, 1 anterior blue, 1 bitewing red, 1 endodontic green; 5 indicator arms - 2 posterior yellow, 1 anterior blue, 1 bitewing red, 1 endodontic chrome; 19 bite blocks - 8 posterior bite block yellow

Aiming Ring, Anterior Blue each	59-25955
Aiming Ring, Posterior Yellow each	59-25956
Aiming Ring, Bitewing Red each	59-25957

XCP Bite Blocks



Posterior, Yellow 25/Pkg	30-97201
Anterior, Blue 25/Pkg	30-97202
Bitewing, Red #2H 25/Pkg	30-97203
Bitewing, Red #2V 25/Pkg	30-97204
Bitewing, Red #0/1H 25/Pkg	30-97205
Bitewing, Red #1V 25/Pkg	30-97206

XCP Evolution 2000 X-Ray Film Positioners Kit (Dentsply-Rinn)



DENTSPLY Rinn's XCP film holding system has been the state-of-the-art in dental radiography for over a third of a century. Steadily refined over the years, recent improvements have made today's XCP easier to use and brought a new level of patient comfort. Now the XCP brings precise film positioning to a whole new area - endodontics.

- Aligns film and prevents cone cutting, for perfect x-rays every time. XCP long-cone technique reduces distortion.
- Color-coded for easy assembly
- Rounded bite blocks with no sharp edges improve comfort; open bite block design gives a softer bite
- NEW! Anterior vertical bite-wings using #1 x-ray film
- Same-arch bite technique for bite-wings with a more closed bite
- Thinner, lighter aiming rings, compatible with rectangular and round open-ended PIDs
- New, shorter arms fit all intraoral x-ray units, guide PID for proper alignment
- Fully steam autoclavable

Kit w/Bite-Wing Holder, Each	59-92961
-------------------------------------	----------



Prestige Dental Products, Inc.
Tel: 877-772-3888

XCP Film Positioning System Kit (HB)



Complete Kit	59-97211
---------------------	----------

XCP Indicator Arms



Anterior Arm, each	30-97191
Posterior Arm, each	30-97192
Bite-Wing Arm, each	30-97193

Dental X-Ray Film Mounts

Cardboard X-Ray Film Mounts



10-BT-2 for #2 film, 100/Pkg	59-90226
18-6V for #2 film, 100/Pkg	59-90225
16-6V-2BT for #2 8H, #2 6V, #3 2BW film, 100/Pkg	59-90224
16-6V* for #2 film, 100/Pkg	59-90223
14-6VO* for #0 film, 100/Pkg	59-90222
8H for #2 film, 100/Pkg	59-90221
6-2V for #2 film, 100/Pkg	59-90220
6H for #2 film, 100/Pkg	59-90219
4H-2R for #2 film, 100/Pkg	59-90218
4H* for #0 film, 100/Pkg	59-90217
4H for #2 film, 100/Pkg	59-90216
14-6V for #2 film, 100/Pkg	59-90215
2HBT for #3 film, 100/Pkg	59-90214
2H-0 for #0 film, 100/Pkg	59-90213
2H for #2 film, 100/Pkg	59-90212
1H for #2 film, 100/Pkg	59-90211



www.prestigedental.com



Prestige Dental Products, Inc.
Tel: 877-772-3888

Notched Plastic Film Mounts (PlasDent)

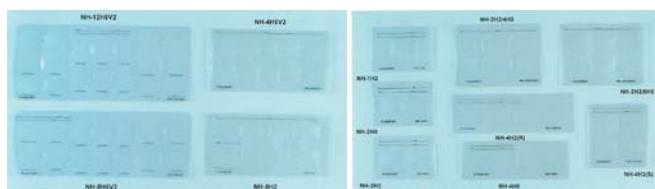

8W 8H#2 , 100 pcs/box	59-11236
18W 8H6V4BW#2 , 100 pcs/box	59-11235
6W 6H#2 , 100 pcs/box	59-11239
14W 8H6V#2 , 100 pcs/box	59-11237
6W 4H2V#2 , 100 pcs/box	59-11240
7W 4H3V#2 , 100 pcs/box	59-11238
4W 4H#2, SQUARE , 100 pcs/box	59-11241
10W 4H6V#2 , 100 pcs/box	59-11242
4W 4H#2, RECTANGULAR , 100 pcs/box	59-11243
6W 2H#2/4H#0 , 100 pcs/box	59-11244
8W 2H#2/4H2BW#0 , 100 pcs/box	59-11245
1W 1H#2 , 100 pcs/box	59-11234
4W 4H#0 , 100 pcs/box	59-11246
2W 2H#2 , 100 pcs/box	59-11247
2W 2H#0 , 100 pcs/box	59-11248
10W 10BW#2 , 100 pcs/box	59-11249

Notched X-Ray Film Mounts

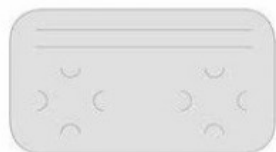

- Easy opening die cuts hold the film secure
- Thin profile requires minimum filing space.
- Translucent for easy viewing.

1 window horizontal #2 film, 100/Pkg	59-93140
2 window horizontal #2 film, 100/Pkg	59-93141
2 window horizontal #2 film, 100/Pkg	59-93142
2 window horizontal #3 film, 100/Pkg	59-93143
4 window horizontal #0 film, 100/Pkg	59-93144
4 window horizontal #2 film, 100/Pkg	59-93145
6 window 4 horizontal & 2 vertical #2 film, 100/Pkg	59-93146
6 window horizontal #2 film, 100/Pkg	59-93147
8 window horizontal #2 film, 100/Pkg	59-93148
14 window 8 horizontal & 6 vertical #2 film, 100/Pkg	59-93149
18 window 8 horizontal , 6 vertical & 4BW #2 film, 100/Pkg	59-93150
10 window BW #2 film, 100/Pkg	59-93151
10 window BW #3 film, 100/Pkg	59-93152

Open Window X-Ray Film Mounts

- Excellent contrast for viewing
- Safely store radiographs & films
- Easy Loading



X-Ray

2 window horizontal #2 film, 100/Pkg	59-93160
1 window horizontal #2 film, 100/Pkg	59-93161
2 window horizontal #2 film, 100/Pkg	59-93162
2 window horizontal #3 film, 100/Pkg	59-93163
4 window horizontal #0 film, 100/Pkg	59-93164
4 window horizontal #2 film, 100/Pkg	59-93165
6 window 4 horizontal & 2 vertical #2 film, 100/Pkg	59-93166
6 window horizontal #2 film, 100/Pkg	59-93167
8 window horizontal #2 film, 100/Pkg	59-93168
14 window 8 horizontal & 6 vertical #2 film, 100/Pkg	59-93169
18 window 8 horizontal , 6 vertical & 4BW #2 film, 100/Pkg	59-93170
10 window BW #2 film, 100/Pkg	59-93171
10 window BW #3 film, 100/Pkg	59-93172

Perfect Pocket Film Mount (Flow X-Ray)



- 1/1 x 6 tear-away sections
- Masked pocket allows light to pass through only the film for a sharp contrast
- Rounded corners for clinician comfort
- Thin, flexible vinyl material allows for easy film loading
- Crystal clear viewing windows

- Non-glare matte surface finish
- Smudge-resistant patient information recording areas

2H #2 , 80 mounts/Box	59-94701
4H #2 , 100 mounts/Box	59-94702

Universal Film Mount

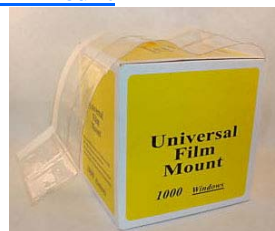

Universal Film Mount 1000 windows	59-11690
--	----------

Vinyl Pocket Film Mounts

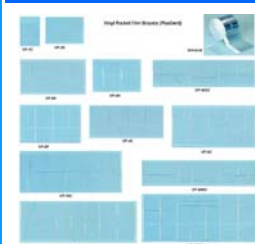

12H6V 100 pcs/box	59-11695
1C 100 pcs/box	59-11696
2H 100 pcs/box	59-11697
6H 100 pcs/box	59-11698
4H 100 pcs/box	59-11699
4C 100 pcs/box	59-11700
8C 100 pcs/box	59-11701
8P 100 pcs/box	59-11702
10C 100 pcs/box	59-11703
4H2V 100 pcs/box	59-11704
8H6V 100 pcs/box	59-11705
4H3V 100 pcs/box	59-11706
UNIVERSAL FILM MOUNTS w/white space (1000 pcs/box)	59-11707

X-Ray

X-Ray Film Mounts (ATW)

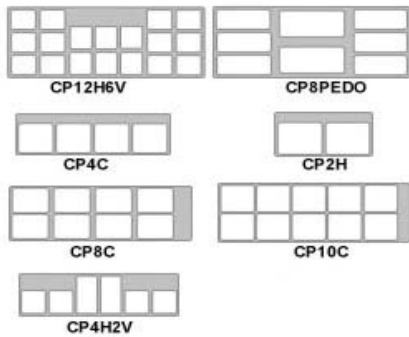

CP12H6V (100) 11 1/2" x 4 3/4" (12 Horizontal, 6 Vertical)	59-11277
CP10C (100) 10" x 4" (10 Window Convertible)	59-11282
CP8C (100) 8" x 4" (8 Window Convertible)	59-11281
CP2H (100) 2 5/8" x 3 1/2" (2 Window Horizontal)	59-11280
CP4C (100) 7 1/8" x 3 1/8" (4 Window Convertible)	59-11279
CP8PEDO (100) 2H #2 6H #0 (8 Window Pedo)	59-11278
CP4H2V (100) 10" x 2 9/16" (4 Horizontal, 2 Vertical)	59-11283

X-Ray Film Mounts – Clip On's (TC Dental)



Clip-On Film Holder, 2 Slots Adult, 100/Box	59-11728
Clip-On Film Holder, 14 Slots Pediatric, 100/Box	59-11724
Clip-On Film Holder, 18 slots, Adult 100/Box	59-11725
Clip-On Film Holder, 6 slots, Adult 100/Box	59-11726
Clip-On Film Holder, 4 slots, Adult 100/Box	59-11727

X-Ray Film Mounts – Vinyl (TC Dental)

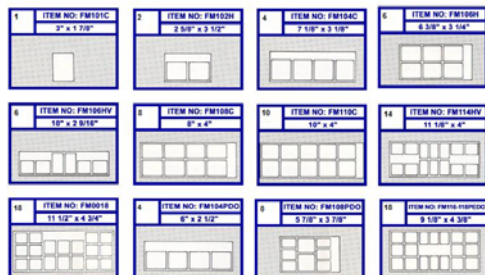

Prestige Dental Products, Inc.
Tel: 877-772-3888

11 1/8" x 4" 100 pcs/box	59-11729
8" x 4" 100 pcs/box	59-11730
10" x 2 9/16" 100 pcs/box	59-11731
6 3/8" x 3 1/4" 100 pcs/box	59-11732
7 1/8" x 3 1/8" 100 pcs/box	59-11733
Universal 1000 slot per box	59-11734
3" x 1 7/8" 100 pcs/box	59-11735
2 5/7" x 3 1/2" 100 pcs/box	59-11736
18 slot 100 pcs/pkg	59-11737
10" x 4" 100 pcs/box	59-11738

Panoramic Accessories

Block 4 Bite (PlasDent)

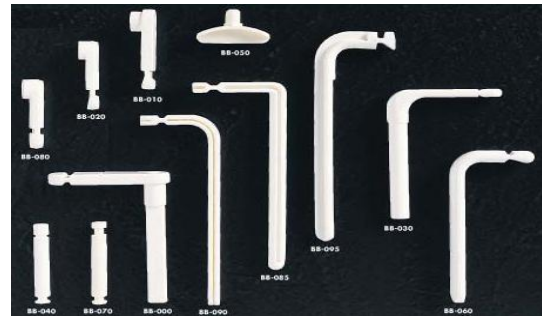

Fits Siemens OP 3 and OP 5 models	59-11126
Fits Phillips, Den-Tal-Ez Panolite 100/Pkg	59-11128
Fits Siemens OP 10 models 100/Pkg	59-11129
Fits Yoshida, Kaycor Panoura models 100/Pkg	59-11130
Fits GE Panolipse & Gendez models 100/Pkg	59-11131
Fits Planmeca models 100/Pkg	59-11132
Fits Panorex by Keystone, S.S. White Fit 100/Pkg	59-11133
Fits Belmont X-Caliber models 100/Pkg	59-11134
Fits Panoramic Corporation models 100/Pkg	59-11135
Fits Midwest, Ritter Panoral, J.Morita models 100/Pkg	59-11136
Fits Belmont Autopan, FIAD Rotograph models 100/Pkg	59-12136
Fits Yoshida, Kaycor Panoura models, New "L" shape design can Replace Model BB-050 100/Pkg	59-12137

Panoramic Bite Block Cover (PlasDent)



1"W x 2"L, Box of 1000	59-11117
2"W x 3"L, Box of 1000	59-11118



Prestige Dental Products, Inc.
Tel: 877-772-3888

Panoramic Bite Block Covers (J-Morita)



For Pano, 300/Box 59-92901

Panoramic Bite Block Protectors (Palmero)



Clear, convenient plastic barriers for use with pano x-ray and Siemens machine bite blocks. Economical way to reduce cross-contamination, eliminating the need for disinfection or sterilization. Latex-free

For Pano Size 1' x 2'', 1000/Box 59-92891

For Siemens Pano 500/Box 59-92892

ProBlock Disposable Panoramic Bite Blocks (Pac-Dent)



- Designed to greatly reduce the potential of cross-contamination b/w patients when using the panoramic x-ray machine.
- Each block is unit dose packaged;

intended for patient use only

- Greatly reduces the potential of cross
- Allows clinician to open each dose in front of patient to ensure freshness

Midwest & Ritter Panoral Fit, J. Morita Versaview models, 100/Box 59-35530

Phillips, Den-Tal-Ez Panolite, Soredex Fit, 100/Box 59-35531

Planmeca Models fit, 100/Box 59-35532

Yoshida, kaycor, panoura fit, 100/Box 59-35533

belmont x-caliber models fit, 100/Box 59-35534

Panoramic Cor poration fit, 100/Box 59-35535

Siemens OP 10 models fit, 100/Box 59-35536

Siemens OP 3 & OP 5 models fit, 100/Box 59-35537

GE Panolipse & Gendex models fit, 100/Box 59-35538

Yoshida, Kaycor Panoura models fit, 100/box 59-35539

Panorex by keystone, S.S. white fit, 100/Box 59-35540

X-Ray

Belmont Autopan FiAD fit, 100/Box 59-35541

Dental X-Ray Envelopes

Coin Envelopes (ATW)



White 500/Pkg 59-11141

Yellow 500/Pkg 59-11140

Coin Envelopes (TC Dental)

Heavy duty clean white woven paper or manila coin envelopes.

Safely protects patient x-ray film records.

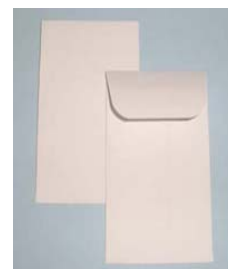

White Wove 500 pcs/box 59-11143

Manila 500 pcs/box 59-11142

Coin Envelopes - See Through (TC Dental)



Excellent storage for patient's x-ray film in this "see through envelopes." Comes with label for records, and self-adhesive tape in the back, and no staple is necessary. Large size of 2 1/4" x 4 1/4" to accommodate all sizes of x-ray films.

See Through Coin Envelopes 2 1/4"

x 4 1/4" 250 pcs per box 59-11144

Dental X-Ray Viewers

X-Ray Film Reader (TPC)

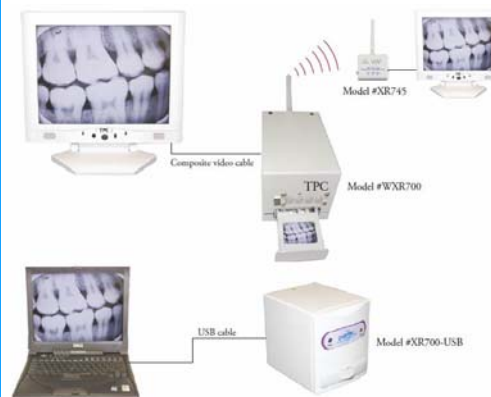

Scanner for X-Ray film to transfer it to digital into your PC

X-Ray

W/ AV output w/ video cable 59-103261

W/ USB output w/ USB cable 59-103262

Wireless Receiver w/ composite output 59-103263

X-ray Viewer (Parts)

- 8" x 11-1/2" Viewing area
- Bulbs and LED'S provide even diffused backlight
- Swivel Mounts available for round or square arms
- Wall mount, or Stand-alone
- Accepts Pan, Bitewing and Periapicals
- Provide clips retain film
- Compact and light-weight
- Low voltage, Power supply included



Mount for Flat Surface 59-88193

Replacement bulb 59-88192

X-ray Viewer each 59-88191

Mount for 2" Diameter Round Arm 59-88194

X-Ray Viewer DE-100 (Star X-Ray)

This slim line x-ray viewer is only 2 1/4" (6 cm.) thick. Can be hung on the wall or placed on desktop. Will accommodate full series mount and all types of panoramic films. Single x-rays are held in place by side clip.

Specification

Colors: Grey, White, Beige, Blue and Walnut

Dimension: 15 1/4" W x 7" H x 2 1/2" D (39 cm x 18 cm x 6.3 cm)

Viewing Area: 14" x 6" (36 cm x 15 cm)

Power Supply: 110 V AC

Also available in 220V or 250V



Walnut Color 59-11743

Blue Color 59-11742

Beige Color 59-11741

White Color 59-11740

Grey Color 59-11739

X-Ray Viewer DE-120 W/ Magnifier (Star X-Ray)

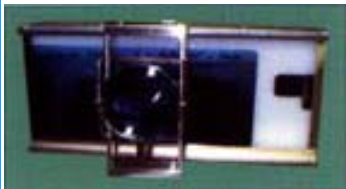

This slim line x-ray viewer is only 2 1/4" (6 cm.) thick. Can be hung on the wall or placed on desktop. Will accommodate full series mount and all types of panoramic films. Single x-rays are held in place by side clip. Comes with a glass magnifier to make reading of x-rays easier. Mag-

nifier slides horizontally and vertically. Magnification is X 2 1/2.

Specification

Colors: Grey, White, Beige, Blue and Walnut

Dimension: 15 1/4" W x 7" H x 2 1/2" D (39 cm x 18 cm x 6.3 cm)

Viewing Area: 14" x 6" (36 cm x 15 cm)

Power Supply: 110 V AC

Also available in 220V or 250V

X-Ray Viewer 59-11744



Prestige Dental Products, Inc.

Tel: 877-772-3888

X-Ray Viewer DE-200 Slimline (Star X-Ray)

This slim line x-ray viewer is only 2 1/2" (6 cm.) thick. Holds 2 full series window mounts or two panoramic x-rays. A grip along the entire top holds mounts and single films. Can be Hung on wall or placed on desk (2 mounting legs are supplied).

Specification

Colors: Grey, White, Beige, Blue and Walnut

Dimension: 15 1/4" W x 11 1/2" H x 2 1/2" D (39 cm x 29.3 cm x 6.3 cm)

Viewing Area: 14" x 10" (36 cm x 25.4 cm)

Power Supply: 110 V AC

Also available in 220V or 250V



Viewing Area:

14" x 10", 110 V Each 59-11745

X-Ray Viewer TR-130 (Star X-Ray)

This Cephalometric tracing box and viewer lies flat, stands on desk or can be hung on wall. Uses (2) 8 - watt fluorescent tubes.

Specification

Color: Grey

Dimension: 12 1/4" W x 12 5/8" H x 2 1/4" D (31 cm x 32 cm x 5.7 cm)

Viewing Area: 10" x 10" (26 cm x 26 cm)

Power Supply: 110 V AC

Also available in 220V



X-Ray Viewer 59-11746

X-Ray Chemical Waste Disposal

Chemgon Fixer and Developer Disposal System (WCM)



Chemgon® - Renders used x-ray processing liquids non-hazardous, safe for regular trash disposal.

On the basis of Toxicity Characteristic Leaching Procedures (TCLP) Chemgon® treated x-ray fluids, photo processing fluids, and graphic arts chemicals are converted into a non-hazardous solid waste safe for regular trash disposal*. Chemgon® converts hazardous liquids into non hazardous solid waste.

5 Gallon (Each) 59-11138

Medentotainer Waste X-Ray Lead Foils (Medentex)



Lead Foils

Product # B0U51903

1.5 Gallon Container Capacity

1.5 Gallon Container capacity

59-98701



Find us on:
facebook®



Prestige Dental Products, Inc.
Tel: 877-772-3888

Phosphor Imaging Plate Products

Phosphor Imaging Plates (Apixia)



Imaging with PSP plates offers all the flexibility and patient comfort of film, combined with the immediacy and environmental benefits of digital radio graphy. Position and expose the flexible PSP plate just like a piece of film, remove it from the hygienic envelope and drop it into the Apixia PSP Scanner. Plates come in sizes 0, 1, 2 and 3.

Made in USA

#0, 35mm x 22mm, 4/Pkg	30-25800
#1 40mm x 24mm, 4/Pkg	30-25801
#2 41 x 31mm, 4/Pkg	30-25802
#3 54mm x 27mm, 4/Pkg	30-25803

Snap-A-Ray Xtra Film & Phosphor Plate Holder (Dentsply Rinn)



THE NEW Snap-A-Ray Xtra Film & Phosphor Plate Holder brings an extra measure of efficiency and comfort to anterior and posterior bisecting angle techniques radiographs.

- Cushioned media grips hold film and phosphor plates securely without damaging the media.

- Angled anterior bite area and backing plate; take the guesswork out of bisecting angle radiographs
- Cushioned bite area enhance patient comfort
- Media can be angled for hard to reach areas
- Autoclavable for long life and low cost per use

Each	59-108341
3/Pkg	59-108342

Barrier Envelopes - Long Side Opening - Soft Easy Tear (Plasdent)

Fits all:

Dentstply
Apixia
Kodak
Gendex
Sirona
Air Technique Phosphor plates



#0 (100/Box)	59-105561
#1 (100/Box)	59-105562
#2 (100/Box)	59-105563

X-Ray

Barrier Envelopes - Short Side Opening - Soft Easy Tear (Plasdent)

Fits all:

Dentstply
Apixia
Kodak
Gendex
Sirona
Air Technique Phosphor plates

SOFT - Easy Tear

#0 : BE-000S
#1 : BE-001S
#2 : BE-002S
#3 : BE-003S
#4 : BE-004S



#0 (100/Box)	59-105571
#1 (100/Box)	59-105572
#2 (100/Box)	59-105573
#3 (100/Box)	59-105574
#4 (100/Box)	59-105575

Barrier Envelopes with Long Side Opening (ATW)



Size 0, 120 pcs/box	59-11268
Size 1, 120 pcs/box	59-11269
Size 2, 120 pcs/box	59-11270

Barrier Envelopes with Short Side Opening - Economy (Plasdent)



For Intraoral Phosphor Storage Plates

Size 0, 100 pcs/box	59-11275
Size 1, 100 pcs/box	59-11274
Size 2, 100 pcs/box	59-11273
Size 3, 100 pcs/box	59-11272
Size 4, 50 pcs/box	59-11271

Prestige Dental Products



Excellent Qualities
at Affordable Prices

877-772-3888

www.prestigedentalproducts.com

Call us for Quarterly Promotion

Prestigedentalproducts.com

X-Ray

Barrier Envelopes with Long Side Opening - Economy (Plasdent)

Fits all:

Dentsply
Apixia
Kodak
Gendex
Sirona
Air Technique Phosphor plates



A/T Envelope #0, Long Side Opening 100pcs/box	59-98321
A/T Envelope #1, Long Side Opening 100pcs/box	59-98322
A/T Envelope #2, Long Side Opening 100pcs/box	59-98323

Denoptix Barrier Envelopes (Gendex)



Size 0, 100/Pkg	30-92831
Size 1, 100/Pkg	30-92832
Size 2, 100/Pkg	30-92833
Size 3, 100/Pkg	30-92834
Size 4, 50/Pkg	30-92835

DenOptix Intraoral Imaging Plate (Gendex)



Size 0, 2/Pkg	30-89511
Size 2, 4/Pkg	30-89512

Phosphor Ray (Steri-shield)

Soft foam, bisecting angle tool will capture all your anterior and posterior images with ease and w/o scratching your delicate phosphor plates
Extremely Comfortable for your patient
 Capture perfect indirect digital images every time while extending the life of your delicate phosphor plates.



Each	59-11276
-------------	----------



Prestige Dental Products, Inc.
Tel: 877-772-3888

ScanX Barrier Envelopes (Air Techniques)



Size 0, 100/Pkg	30-113761
Size 1, 100/Pkg	30-113741
Size 2, 300/Pkg	30-113751
Size 3, 100/Pkg	30-113731
Size 4, 50/Pkg	30-113721

ScanX- Phosphor Imaging Plates (Air Techniques)



Thin and flexible. Reusable thousands of times.

Size 2, 4/Box	30-113681
Size 1, Each	30-113711
Size 3, 2/Box	30-113701
Size 4, Each	30-113651
Size 0, 2/Box	30-113661
Panoramic, Imaging Size 5 x 12" Each	30-113641
Panoramic, Imaging Size 6 x 12" (15 Cm. x 30 Cm.), Each	30-113691

ScanX Cleaning Sheets (Air Techniques)



12 Sheets/Pkg	59-108281
----------------------	-----------

Safe N Sure Opt (Flow X-Ray)

Safe 'n' Sure OPT™

- soft clear vinyl face allows clinician to visually confirm the direction of the plate
 - EZ guide tab facilitates loading and sealing the envelope
 - Easy-Tear center seam allows for quick and easy plate removal



Size 2, 250/box	59-108951
------------------------	-----------



Prestige Dental Products, Inc.
Tel: 877-772-3888

X-Ray

Phosphor Plates Scanner (Apixia)



Digital Phosphor Plates Scanner
INSTANT & INTELLIGENT
LASER FAST IMAGE PROCESSING
FLEXIBLE IN MORE WAYS THAN ONE
POWERFUL SOFTWARE INCLUDED



Compare to ScanX Duo from Air Techniques

Imaging is fast and simple. The smart top-loading design harnesses the power of gravity for simple loading and fuss-free use. In less than ten seconds, the crystal clear radiograph appears on the computer screen, ready for viewing. Simply insert the next exposed plate when ready

Phosphor plates have all the benefits of traditional X-ray film with the immediacy and environmental benefits of digital radiography. There is no more need for hazardous and costly film processing chemicals with the DIGIREX PSP Scanner.

Patient comfort is also assured with thin flexible plates in multiple sizes. After a quick scan of exposed plates, high resolution images are ready to be stored, emailed, and printed at the touch of a button.

Plates can be used over and over saving time and money on costly traditional film. Digital imaging is finally within the reach of any dental office's financial and technical abilities

- Small Tabletop Design
- High Resolution Scans in a Fraction of the Time
- Automatic In-line Eraser
- Powerful, Easy-To-Use Software Included
- Value-Priced for any Dental Practice
- Dimensions 258 mm x 138 mm x 183 mm
- Weight 3.6 kg
- Voltage AC 100-240V, 50/60Hz
- Scan Time 10 seconds
- Resolution 17 lp/mm
- Connection Type USB 2.0
- Plate Sizes Takes from size 0 to size 3
- **2 years warranty of scanner unit**

Apixia Imaging Software offers optional integration to all leading brands of practice management software: Easy-Dent, EagleSoft Practiceworks, Softdent, Dentrix, EZ2000,

Digirex PSP Scanner + 12 Plates size #2 + Imaging Software + 500 Barriers envelopes 30-25805

Phosphor Imaging Plates (Soredex)

Excellent clinical results

- Comfortable for the patient
- Latest generation of imaging plates
- Small footprint with many installation options
- Cost-effective sharing between operators over local area network

Size 2, 6/Pkg

30-98831

Size 0, 6/Pkg

30-98832

Size 1, 6/Pkg

30-98833

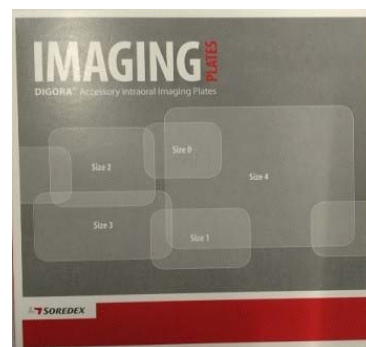

X-Ray

RAPiD Positioning System for Film and PSP Plates (Flow X-Ray)



- For accurate x-rays, nothing beats the RAPiD system! Our RAPiD is the original color coded film positioner.
 - RAPiD bite blocks feature rounded corners and are flexible for easy loading and unloading. And our tabs ensure your film or PSP plates wont fall out during x-rays.

- Color-coding makes assembling the correct positioner quick and easy and RAPiD is autoclavable for over 100 uses.
- RAPiD is a right angle positioning device that assures correct film/cone alignment and prevents "cone cutting"
- It can be use for anterior, posterior, and bite-wing x-ray exams using any brand and size (3,2,1, and 0) of dental film.

RAPiD Paralleling Kit with Bite-Wings, 4 Aiming Rings: 2 Anterior/Bite Wing, 2 Posterior • 4 Indicator Arms: 1 Anterior, 2 Posterior, 1 Bite Wing • 16 Bite Blocks: 4 Anterior, 8 Posterior, 4 Bite Wings 59-108961

RAPiD Paralleling Kit with out Bite Wings, 3 aiming rings: 1 anterior, 2 posterior • 3 indicator arms: 1 anterior, 2 posterior • 18 bite blocks: 6 anterior, 12 posterior 59-108962

RAPiD Bite Wing Kit with #2 Vertical Bite Blocks. 1 Aiming Ring, 1 Indicator Arm, 4 Bite Blocks 59-108963

RAPiD Bite Wing Kit with #2 Horizontal Bite Blocks, 1 Aiming Ring, 1 Indicator Arm, 4 Bite Blocks 59-108964

RAPiD Bite Wing Kit with #3 Horizontal Bite Blocks, 1 Aiming Ring, 1 Indicator Arm, 4 Bite Blocks 59-108965

RAPiD Bite Wing Kit with #0/1Horizontal Bite Blocks, 1 Aiming Ring, 1 Indicator Arm, 4 Bite Blocks 59-108966

RAPiD Anterior kit w/ size 0/1 anterior bite blocks 59-108967

RAPiD Posterior kit w/ size 2 horizontal bite blocks 59-108968

1 Ant. & bite wing ring 59-108969

25 Anterior bite blocks 59-108970

1 Anterior arm 59-108971

1 Shorty arm 59-108972

1 Posterior Aiming Ring 59-108973

25 Posterior Bite Blocks 59-1089714

1 Posterior Arm 59-108975



Prestige Dental Products, Inc.
 Tel: 877-772-3888

1 Shorty Arm	59-108976
Bite Blocks 10 of each	59-108977
6 #2Hor.	59-108978
6 #2 Vert.	59-108979
6 #0/1 Hor.	59-108980
6 #3 Hor.	59-108981
1 Bite Wing Arm	59-108982
1 Shorty Arm	59-108983
Endodontic X-Ray Positioner Kit	59-108984
1 Aiming Ring	59-108985
1 Indicator Arm	59-108986
3 Bite Blocks	59-108987

Safe N Sure Deluxe Barrier Envelops for Phosphor Plate (Flow X-Ray)



EZ-Glide tabs make inserting your plate into the envelope a chinch. The tab acts as a funnel for your plate to glide in easily. After insertion, just pull off the tab and seal the envelope. It's simple

Size 0, 300/Box	59-11288
Size 1, 300/Box	59-11289
Size 2, 300/Box	59-11290
Size 3, 300/Box	59-11291

SMART Positioning Systems (Flow X-Ray)



- SMART system makes using **phosphor plates** just as easy, familiar and convenient as film.
 - Simply load your **phosphor plate** into the

SMART Cassette and snap to close

- The disposable cassettes keeps phosphor plates safe from damage and protects them from moisture and light exposure
- Place the cassette into the Universal Bite Block, attach an arm an aiming ring, then position in the mouth.
- SMART ensures perfect plate/cone alignment for every exposure.
- When you're done, take the plate out, process it and discard the cassette.
- the SMART system, including the bite blocks, arms and rings, is completely autoclavable.

1 Anterior Aiming Arm (1 ea)	59-128971
2 Anterior Aiming Rings (1 ea)	59-128972
2 Posterior Aiming Arms (1 ea)	59-128973
2 Posterior Aiming Rings (1 ea)	59-128974



Prestige Dental Products, Inc.
Tel: 877-772-3888

8 Universal Bite Blocks (1 ea)	59-128975
20 Size 1 Cassettes (50 ea)	59-128976
50 Size 2 Cassettes (100 ea)	59-128977

Digital Sensor Holders - Sleeves & Sheaths

Eezee-Grip Digital Sensor Holder (Dentsply Rinn)



- Accurate positioning for distortion-free radiographs.
- Great for all anterior and posterior radiographs, including the 3rd molar region
- Universal accommodates most popular sensor brands
- Designed for a snug fit to prevent sensor slipping
- Fully steam autoclavable for complete patient protection

Each	59-108321
3/Pkg	59-108322

Snap-A-Ray DS (Dentsply Rinn)



- Universal design works with your sensor
- Autoclavable for low cost per use
- Rigid design prevents flexing
- Soft over molding is gentle to the sensor case
- Endodontic/Implant version available with cutout bite surface
- Use with the optional 2-in-1 Arm & Ring kit for easy alignment

1 Snap-A-Ray DS Sensor Holder, Each	59-108311
2 Snap-A-Ray DS Sensor Holder, 3/Pkg	59-108312
3 Snap-A-Ray DS Sensor Endo Holder, Each	59-108313
4 Snap-A-Ray DS Sensor Endo Holder, 3/Pkg	59-108314
5 Snap-A-Ray DS Arm & Ring Kit	59-1083112

Snap-A-Ray Xtra Film & Phosphor Plate Holder (Dentsply Rinn)



Brings an extra measure of efficiency and comfort to anterior and posterior bisecting angle technique radiographs.

Each	59-108341
3/Pkg	59-108342

X-Ray

XCP-DS Fit Universal Biteblocks (Dentsply Rinn)



- Universal design provides a custom fit to **ALL** sensors
- One holder works with size 0, 1 and size 2 sensors
- Autoclavable for lower cost per use
- Rigid sensor support keeps sensor positioned accurately

Complete Kit w/ ORA and Endo	59-108351
Anterior Biteblock, 10/Pkg	59-108352
Posterior Biteblock, 10/Pkg	59-108353
Horizontal Bitewing, 10/Pkg	59-108354
Vertical Bitewing, 10/Pkg	59-108355
Thin Anterior Biteblock, 10/Pkg	59-108356
Hygiene Kit w/ XCP Arms & Rings	59-108357
contains: 1 Anterior Ring & Arm, 1 Bitewing Ring & Arm, 2 Posterior Rings & Arms, Biteblock: 2 Anterior (1 Thin, 1 Regular), 2 Posterior, 2 Horizontal Bitewing, 2 Vertical Bitewing (8 total biteblocks), 50 sensor co	

Aiming Arm Fit Nomad

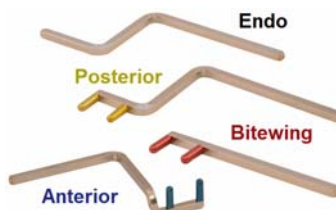

- Made to enhance the positioning and accuracy of Portable X-ray when taking radiographs
- The color coded pins make the assembly easier and faster

Shorty Bitewing RED for Nomad 3.50" each	59-109581
Shorty Anterior BLUE 3.50" each	59-109582
Shorty Posterior YELLOW 3.50" each	59-109583
Shorty Endo Indicator Arm 3.50" each	59-109584

Bitewing Ease Sensor Sleeve (Crosstex)



Features & Benefits

- "All-in-One" barrier sleeve, comfort cushion, and bite-tab
- Easy positioning for more accurate images
- Quick, easy, economical

Fit All Size 0-1 sensors, Blue w/ White BW Tabs, 50/Pkg	30-92782
--	----------

X-Ray

**Fit All Size 2 sensors, White w/
Blue BW Tabs, 50/Pkg** 30-92781

Apixia Sensor Holder - Kimera (TrollDental)



- The Key feature of the TrollByte Kimera is the use of 2 different high grade polymers, joined together in a single holder.
- The result is a one-piece holder w/ a stiff arm and a softer, adjustable claw. The stiff arm ensures accuracy of sensor placement in the patients mouth. The softer claw allows you to finely adjust the tension to reduce the risk of tearing the sensor cover.

VERY SCANDINAVIAN

- It is a one-piece holder, its up to you if you want to use an aiming ring or not



- The bite block, on the other hand, is absolutely essential when you take anterior PA's.

- W/o it, you are restricted to place the sensor where you can, not where you need

- A stiff arm that ensures accuracy when you place the sensor
- A softer claw to let you finely adjust the tension
- Bite block for Anterior PA's
- Easy to apply and easy to remove

KIT 4306/3106 for a complete FMX 59-26181

BLUE 3106 Refill kit for Anterior PA's & Bite wing 59-26182

RED 3106 Refill kit for Horizontal Bitewing 59-26183

YELLOW 3706 Refill kit for Posterior PA's and horizontal Bitewing 59-26184

YELLOW 4306 Refill kit for Posterior PA's and horizontal Bitewing 59-26185

ENDO 4306/3106 For indicator images 59-26186

Comfee's Sensor Sleeves (Flow X-Ray)



Comfee's sleeves are the best way to protect your valuable digital sensors and maximize their effectiveness.

Comfee's are made from soft, supple vinyl with a unique textured design that reduces surface resistance, so sensors slide in effortlessly.

Econo-Pak, Large size
(fits most size 2 sensors) – box of 500 59-92293

2 Sensor Sleeves, Large Size fit most size 2 Sensors 500/Pkg 59-92292

0 Sensor Sleeves, Medium Size fit most size 0/1 Sensor 500/Pkg 59-92291



Prestige Dental Products, Inc.
Tel: 877-772-3888

Econo-Pak, Medium size
(fits most size 0 and 1 sensors) – box of 500 59-92294

Cygnus Ray Sensor Sheath (PlasDent)

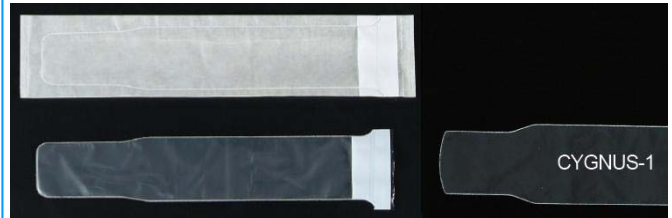

Size 1 w/ paper backing compatible 30-26621
TIDI, 8" Long, 500pcs/box

Size 1 w/o paper backing, 9½" Long, 30-26622
500pcs/box

Dexis Sensor Sheath (PlasDent)



Size 2 w/ paper backing compatible 39-87261
TIDI, 8" Long, 500pcs/box

Size 2 w/o paper backing, 9½" Long, 39-87262
500pcs/box

Digital Sensor Holder



Compare to Snap-A-Ray holder for digital sensor

- Posterior radiographs made simple
- Long lasting
- Eliminates manual retention of sensor by patient
- Easily Sterilized by steam autoclave, or cold disinfectants

For Gendex, Visualix USB, GXS USB, Digital Sensors (also accommodates schick wired sensors)

3/Pkg 59-108361

Digital Sensor Holder (PlasDent)

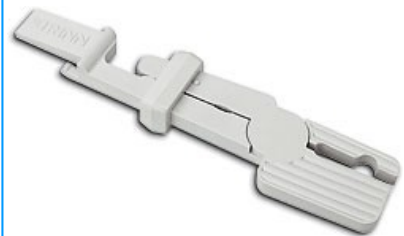

Compare to Snap-A-Ray Digital Sensor Holder

Digital Sensor Holder, Blue Color 3/Pkg 59-11162

Digital Sensor Holder, Beige Color 3/Pkg 59-11161



Prestige Dental Products, Inc.
Tel: 877-772-3888

X-Ray

Digital Sensor Sheaths (Pac-Dent)



- Custom-fitted without baggy or wrinkled plastics for clear viewing & placement
- Made of soft plastic with no sharp edges for maximum patient comfort
- Convenient paper-backing design ensures easy insertion of sensors
- 100% Latex-Free

Gendex XDR size 1 fit, 500/Box	39-35521
Gendex XDR size 2 fit, 500/Box	39-35522
Dexis fit, 500/Box	39-35523
Kodak 6100 size 0 fit, 500/Box	39-35524
Kodak 6100 size 1 fit, 500/Box	39-35525
Kodak 6100 size 2 fit, 500/Box	39-35526
Sirona size 2 fit, 500/Box	39-35527
Sirona size 1 fit, 500/Box	39-35528
Schick/Dr. Suni Plus size 1 fit, 500/box	39-35529
Schick/Dr. Suni Plus size 2 fit, 500/box	39-35530
Suni/Lightyear size 2 fit, 500/Box	39-35531

Digital Sensor Shield (DA)



Small , 6 1/2x1 1/4, 400/Pkg	59-26001
Large , 6 1/2x1 1/2, 400/Pkg	59-26002

Digital Sensor Sleeve Universal

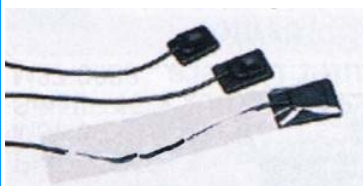

Universal for size 2 or 0

#2 sensor cover 1 5/8"W x 8 3/8" L 500/Box	59-11119
---	----------

#2 sensor cover 2"W x 9" L 500/Box	59-11121
#0 sensor cover 1 3/4"W x 9" L 500/Box	59-11120
#0/1 sensor cover 1 3/8"W x 8 3/8" L 500/Box	59-11122

Digital X-Ray Positioner & Aligner (Dentazon)



DXPA : Less-pain digital x-ray sensor positioner and aligner
DXPA significantly reduces patient's oral discomfort while using digital x-ray sensors. The DXPA comes with 2 uniquely designed autoclaveable silicone covers and 1 bite wing cover which can be autoclaved (recommended temp. - 125°C). The DXPA delivers reliable results for both anterior and posterior digital x-ray images.

Features :

- Reduces patient's oral discomfort
- Excellent sensor protection
- Compatible with 89% of all sensors (Schick, Suni, Sirona, Vatech, Eva, Toshiba, E2V, Acteon ... etc.)
- Perfect for both anterior and posterior teeth
- All the parts are 100% autoclaveable at 125°C
- Silicone sensor covers are available in 2 sizes (size 1 / 2)

Size 1 model #41S10 fits Suni	30-11174
Size 2 model #41S20 fits Suni	30-11173

Size 1 model #49S10 fits Schick, Vatech, Sirona Xios, Toshiba, Visiodent RSV, Owandy Dsx 730 and Progeny Dental MPSe 30-11172

size 1.5 model #49S15 Vatech 30-11171

size 2 model #49S20 fits Vatech, Sirona XIOS, Toshiba and Visiodent RSV 30-11170

Digital X-Ray Sensor Protector (Palmero)



Size 2 1/2" x 10", 500/Box	30-92841
Size 1 3/8" x 8", 500/Box	30-92842

X-Ray

Size 1 5/8" x 8", 500/Box

30-92843

Digital X-Ray Sensor Sleeves (TC Dental)

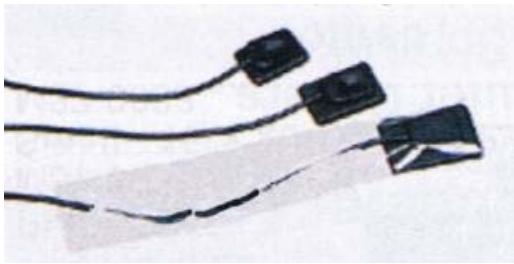

Sensor Protector 2.5" x 10", 500/Pkg 39-11170

Sensor Sleeves 1 5/8" x 8", 500/Pkg 39-11171

Flaps Film - Sensor Tabs (Microcopy)



Stick-on film holding tabs made of soft plastic foam for soft, comfortable positioning of both periapical and bite wing x-rays

GREAT for digital X-ray sensor positioning

500/Pkg

59-11206

Flaps Sensor Tabs (Microcopy)

Perfect for horizontal or vertical bitewings.

Excellent for any periapical, using parallel or bisecting angle technique.



SENSOR FLAPS® are designed with extra length for accurate, comfortable sensor positioning, assuring correct alignment for horizontal and vertical bitewing and per apical x-rays. Accommodates all #0, #1, and #2 sensors.

Horizontal & Vertical Bite Wings

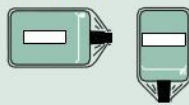

Accommodates all #0, #1 and #2 sensors.

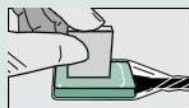

Stick the Flaps for desired position.

Sensor: snug-fitting sheaths are required!

Posterior & Anterior Periapicals

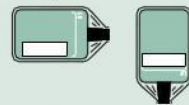

Position film/sensor FLAPS for x-ray. Tongue presses against back of film/sensor. Bite into the FLAPS.

375 tabs/box

59-11207



Prestige Dental Products, Inc.

Tel: 877-772-3888

Gendex Sensor Sheath (PlasDent)



Size 1 w/ paper backing, 8" Long, 39-87271
500pcs/box

Size 2 w/ paper backing, 8" Long, 39-87272
500pcs/box

Size 1 w/o paper backing, 9 1/2" Long, 39-87273
500pcs/box

Size 2 w/o paper backing, 9 1/2" Long, 39-87274
500pcs/box

Kodak Sensor Sheath (PlasDent)

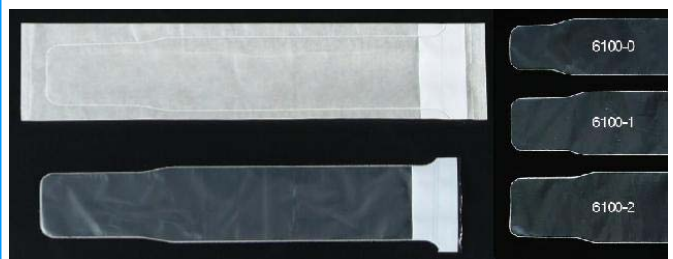

Size 0 w/ paper backing compatible, 30-26651
8" Long, 500pcs/box

Size 1 w/ paper backing compatible, 30-26652
8" Long, 500pcs/box

Size 2 w/ paper backing compatible, 30-26653
8" Long, 500pcs/box

Size 0 w/o paper backing, 9 1/2" Long, 30-26654
500pcs/box

Size 1 w/o paper backing, 9 1/2" Long, 30-26655
500pcs/box

Size 2 w/o paper backing, 9 1/2" Long, 30-26656
500pcs/box

Kodak Sensor Sheath (Tidi)



Size 0, 500/Box 30-92861

Size 1, 500/Box 30-92862

Size 2, 500/Box 30-92863



Prestige Dental Products, Inc.
Tel: 877-772-3888

X-Ray

Myray Sensor Holder - Kimera (TrollDental)



TROLLBYTE KIMERA KIT
Kit for a complete FMX



TROLLBYTE KIMERA BLUE
Refill kit for Anterior PA's and
Vertical Bitewing



TROLLBYTE KIMERA RED
Refill kit for Horizontal Bitewing



TROLLBYTE KIMERA YELLOW
Refill kit for Posterior PA's and
Horizontal Bitewing



TROLLBYTE KIMERA ENDO
For indicator images

- The key feature is the use of two different high grade polymers, joined together in a single holder
- The result is a one-piece holder with a stiff arm and a softer, adjustable claw. The stiff arms ensures accuracy of sensor placement in the patients mouth. The softer claw allows you to finely adjust the tension to reduce the risk of tearing the sensor cover.
- *VERY SCANDINAVIAN***
- The bite block is absolutely essential when you take anterior PA's.
- Without it you are restricted to place the sensor where you can, not where you need.
- A stiff arm that ensures accuracy when you place the sensor.
- A softer claw to let you

finely adjust the tension

- Bite block for Anterior PA's

- Easy to apply and easy to remove

Sensor #2 Kit for a complete FMX. 3 different holders, 1 aiming ring, and 1 bite block 59-109461

Sensor #2 Refill kit for Anterior PA's and vertical bitewing. 3 holders, 3 bite blocks for anterior PA's, and 1 aiming ring 59-109462

Sensor #2 Refill kit for horizontal Bite-wing. 3 holders and 1 aiming ring 59-109463

Sensor #2 Refill kit for Posterior PA's and horizontal bitewing. 3 holders and 1 aiming ring 59-109464

Sensor #1 Kit for a complete FMX. 3 different holders, 1 aiming ring, and 1 bite block 59-109465

Sensor #1 Refill kit for Anterior PA's and vertical bitewing. 3 holders, 3 bite blocks for anterior PA's, and 1 aiming ring 59-109466

Sensor #1 Refill kit for horizontal Bite-wing. 3 holders and 1 aiming ring 59-109467

Sensor #1 Refill kit for Posterior PA's and horizontal bitewing. 3 holders and 1 aiming ring 59-109468

Myray Sensor Holder Plus (TrollDental)



TROLLBYTE PLUS KIT
Kit for a complete FMX



TROLLBYTE PLUS RED
Refill kit for Horizontal Bitewing



TROLLBYTE PLUS YELLOW
Refill kit for Posterior PA's and
Horizontal Bitewing



TROLLBYTE PLUS BLUE
Refill kit for Anterior PA's and
Vertical Bitewing

- one piece and color coded
- Is made in one piece; 3 holders for an FMX, its color coded for easy identification of the image type
- easy determination of the sensor position in the patients mouth
- the aiming devices of the holder shows the position of the sensor in bite wing images.
- the aiming ring is a valuable tool, especially helpful when taking anterior and posterior perapicals.

Sensor #2 Kit for a complete FMX. 3 different holders, 1 aiming ring, and 1 bite block 59-109471

Sensor #2 Refill kit for Anterior PA's and vertical bitewing. 3 holders, 3 bite blocks for anterior PA's, and 1 aiming ring 59-109472

Sensor #2 Refill kit for horizontal Bite-wing. 3 holders and 1 aiming ring 59-109473

Sensor #2 Refill kit for Posterior PA's and horizontal bitewing. 3 holders and 1 aiming ring 59-109474

Sensor #1 Kit for a complete FMX. 3 different holders, 1 aiming ring, and 1 bite block 59-109475

Sensor #1 Refill kit for Anterior PA's and vertical bitewing. 3 holders, 3 bite blocks for anterior PA's, and 1 aiming ring 59-109476

Sensor #1 Refill kit for horizontal Bite-wing. 3 holders and 1 aiming ring 59-109477

Sensor #1 Refill kit for Posterior PA's and horizontal bitewing. 3 holders and 1 aiming ring 59-109478

Owandy Sensor Sheath (PlasDent)

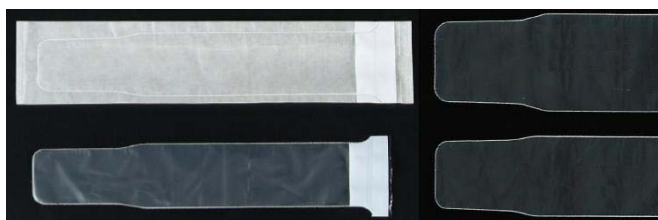

Size 1 w/ paper, 500pcs/box 30-16741

Size 2 w/ paper, 500pcs/box 30-16742

Size 1 w/o paper backing, 500pcs/box 30-16743

Size 2 w/o paper backing, 500pcs/box 30-16744



Prestige Dental Products



Excellent Qualities
at Affordable Prices

877-772-3888

www.prestigedentalproducts.com

Call us for Quarterly Promotion

Prestigedentalproducts.com



Prestige Dental Products, Inc.
Tel: 877-772-3888

Paralleling Aimer Ring and Bars (Steri-Shield)



Wingers Paralleling Aimer Ring and bar set is designed for use with the wingers-A (Anterior) & Wingers-P (Posterior) sensor holds. This paralleling set can produce all the same shots you'd expect with far less pieces than other similar products on the market

Wingers paralleling Aimer Ring and Bar set is designed for use with the Wingers-A (Anterior) and Wingers-P (Posterior) sensor holders. Innovative, this paralleling set can produce all the shots you'd expect with far less pieces than other similar products on the market. So much of the technique needed for excellent image capture is already built into these three items, that your clinical staff will be producing great images right away.

These items can be sterilized (Max 105 °C).

- Use with Anterior and Posterior Holders!
- Easy To Use!
- Can Be Sterilized!

Set of 3, content: Aimer Ring, Posterior Bar and Anterior Bar	59-12263
Aimer Ring - single	59-12260
Posterior Bar - single	59-12261
Anterior Bar - single	59-12262

Phosphor Ray (Steri-shield)

Soft foam, bisecting angle tool will capture all your anterior and posterior images with ease and w/o scratching your delicate phosphor plates

Extremely Comfortable for your patient

Capture perfect indirect digital images every time while extending the life of your delicate phosphor plates.



Each	59-11276
-------------	----------

Regam Sensor Sheath (PlasDent)



Size 2 w/ paper backing, 8" long, 500pcs/box	30-26631
Size 2 w/o paper backing, 9½" long 500pcs/box	30-26632

X-Ray

Regam Sensor Sheath (Tidi)



- Soft edges and no excess plastic for patient comfort
- Designed to fit Regam size 2 sensor
- Latex free

Size 2, B-131, 500/Box	30-92871
-------------------------------	----------

R.S. Barrier™ Digital X-Ray Sensor Barrier (Steri-Shield)

R.S. Barrier™



For use with radiological sensors, these snug fitting elastic barriers fit all popular sensors on the market. Perfect infection control for your patients while protecting your equipment from corrosive wipes or sterilizing solutions, available in non-latex (white) and a value priced natural rubber latex (blue)

One size fits all sensors

Eliminates damage effect of cold sterilizers on sensors

Helps pad sensor edges for patient comfort

Easy on/off, snug fitting sleeve design

R.S. Barrier™ (Green) Non-Latex, 250/Pkg	59-90621
---	----------

R.S. Barrier™ (Blue) Latex, 250/Pkg	59-90622
--	----------

Schick Sensor Sheath (PlasDent)



Size 1 w/ paper backing, 8" long, 500pcs/box	30-26661
Size 2 w/ paper backing, 8" long 500pcs/box	30-26662
Size 1 w/o paper backing, 9½" long, 500pcs/box	30-26663
Size 2 w/o paper backing, 9½" long, 500pcs/box	30-26664

Schick Sensor Sheath (Tidi)

- Tear-resistant durable material
- Soft edges and no excess plastic for patient comfort
- Custom fit reduces slipping on bitewings, ensuring a good image



Call us for Quarterly Promotion

Prestigedentalproducts.com



Prestige Dental Products, Inc.
Tel: 877-772-3888

- Hygienic top-web and paper backing to provide superior cleanliness
- Conveniently packaged in handy dispensing units
- Latex free

Size 0 , 500/Box	30-92881
Size 1 , 500/Box	30-92882
Size 2 , 500/Box	30-92883

Sensibles Adjustable Sensor Positioning System (Flow X-Ray)



Adjustable bite block that works with our Aiming Rings and arms to position various sizes/brands of x-ray sensors. Unique patent pending ratcheting system hold various size sensors. Color coded parts. Maximum size allowance

Sensor Positioning System	59-92771
Econo Starter Kit , each	59-92772
Refill Kit -12 Large bite blocks , each	59-92773
Refill Kit -12 Medium bite blocks , each	59-92774

Sensor Sleeves



#2 sensor cover , 1 5/8"W x 8 3/8"L, Box of 500	39-11321
#0 sensor cover , 1 3/8"W x 8 3/8"L, Box of 500	39-11322

Sensor Slippers - Sensor Sleeves (Crosstex)



- convenient all-in-one barrier sleeve, comfort cushion & positioning aid
- converts autoclaveable film holders into sensor holders
- Seamless sleeve wont abrade corners of the mouth
- Eliminates bulky sensor holders/baskets
- **Saves time - convenient, economical & a delight to use!**
- **Yellow** for posterior, **blue** for ant.

X-Ray

Large, fit all #2 Sensors, each	30-92791
---------------------------------	----------

Snap-A-Ray Digital (Dentsply Rinn)



- Sensor holder for:** e2V and Schick CDR Digital Sensors
- Long lasting instrument based on popular Snap-A-Ray film holder
 - Eliminates manual retention of sensor by patient
 - Easily sterilized by

steam autoclave, chemiclave or cold disinfectants

Each ,	59-108331
---------------	-----------

Suni Sensor Sheath (PlasDent)



Size 2 w/ paper backing , 8" long, 500pcs/box	30-26641
Size 2 w/o paper backing , 9 1/2" long 500pcs/box	30-26642

TrollByte Digital Sensor Holder Kit (TrollDental)



TrollByte is the first sensor holder specifically developed for digital technology.

You only need three holders for a complete intraoral x-ray exam.

Each holder is a thin, sturdy one-piece, which eliminates re-mounting of aiming pins and rings, saving time and money. TrollByte holders ensure a correct sensor angle. Autoclavable.

Refill AMR For Vatech AnySensor #1	59-11299
Refill AMR For Schick CDR Pluswire #1	59-11300
Refill AMR For Sirona XIOS #1	59-11301
Refill AMR For Sirona Sidexis #2	59-11302
Refill AMR For Sirona Sidexis #1	59-11303
Refill AMR For Planmeca Pro Sensor #2	59-11304
Refill AMR For Planmeca Dixi 3 #2	59-11305
Refill AMR For Planmeca Pro Sensor #0	59-11306
Refill AMR For Planmeca Pro Sensor #1	59-11307
Refill AMR For Owandy DSX #1	59-11309
Refill AMR For Owandy Krystal-X #2	59-11308

Call us for Quarterly Pro-

motion



Prestige Dental Products, Inc.
Tel: 877-772-3888

X-Ray

Refill AMR For Owandy Krystal-X #1	59-11311
Refill AMR For Planmeca Dixi 3 #1	59-11310
Refill AMR For Kodak RVG 6100 #1	59-11312
Refill AMR For Kodak RVG 6100 #2	59-11313
Refill AMR For Schick CDR #1	59-11314
Refill AMR For Sirona XIOS #2	59-11315
Refill AMR For Vatech Any Sensor #2	59-11316
Refill AMR For Proeny Dental Vision DX #2	59-11317
Refill AMR For Proeny Dental Vision DX #1	59-11319
Refill AMR For SuniRay #2	59-11318
Refill AMR For SuniRay #1	59-11320
Refill AMR For SuniPlus New #2	59-11321
Refill AMR For SuniPlus New #1	59-11322
Refill AMR For Suni OEM #1	59-11323
Refill AMR For Suniplus old #1	59-11327
Refill AMR For SuniPlus New #0	59-11324
Refill AMR For Suniplus old #2	59-11326
Refill AMR For Suniplus old #1	59-11752
Refill AMR For Schick CDR Wireless #1	59-11328
Refill AMR For Kodak RVG 6100 #0	59-11330
Refill AMR For Schick CDR Pluswire #2	59-11329
Refill AMR For Kavø Dig eXam #1	59-11332
Refill AMR For Easydental Easyray #2	59-11333
Refill AMR For Ewoo AnySensor #1	59-11331
Refill AMR For Easydental Easyray #1	59-11334
Refill AMR For EV2 CCD76-40 #2	59-11336
Refill AMR For Dent-X EVA Plus #1	59-11335
Refill AMR For Dent-X EVA #2	59-11337
Refill AMR For Dent-X EVA #1	59-11338
Refill AMR For Dentamerica Digirex #2	59-11339
Refill AMR For Dentamerica Digirex #1	59-11340
Refill AMR For Dental Mind #2	59-11342
Refill AMR For Dental Mind #1	59-11341
Refill AMR For Cygnus Ray #1	59-11343
Refill AMR For Air Technique Accent CCD #2	59-11345
Refill AMR For Cygnus Ray #2	59-11344
Refill AMR For Ewoo AnySensor #2	59-11346
Refill AMR For Filmet iOX2 #2	59-11347
Refill AMR For Kodak RVG 5100 #1	59-11348
Refill AMR For Kodak RVG 5100 #2	59-11349
Refill AMR For Instrument Tarium Sigma M & Snapshot #2	59-11350
Refill AMR For Hamamatsu OCMOS #2	59-11351
Refill AMR For Hamamatsu CCD #2	59-11352
Refill AMR For Instrument Tarium Sigma M & Snapshot #1	59-11353
Refill AMR For Hamamatsu Old #2	59-11354
Refill AMR For Hamamatsu OCMOS #1	59-11355
Refill AMR For Gendex Visualix EHD #2	59-11356
Refill AMR For Hamamatsu Old #1	59-11357
Refill AMR For Gendex Visualix Old Black #1	59-11358
Refill AMR For Gendex Visualix Old Black #2	59-11359
Refill AMR For Gendex Visualix EHD #2	59-11751

Refill AMR For Filmet iOX2 #1	59-11360
Refill AMR For Air Technique Accent CCD #1	59-11362

TrollByte Plus Sensor Holder HBW (Trolldental)

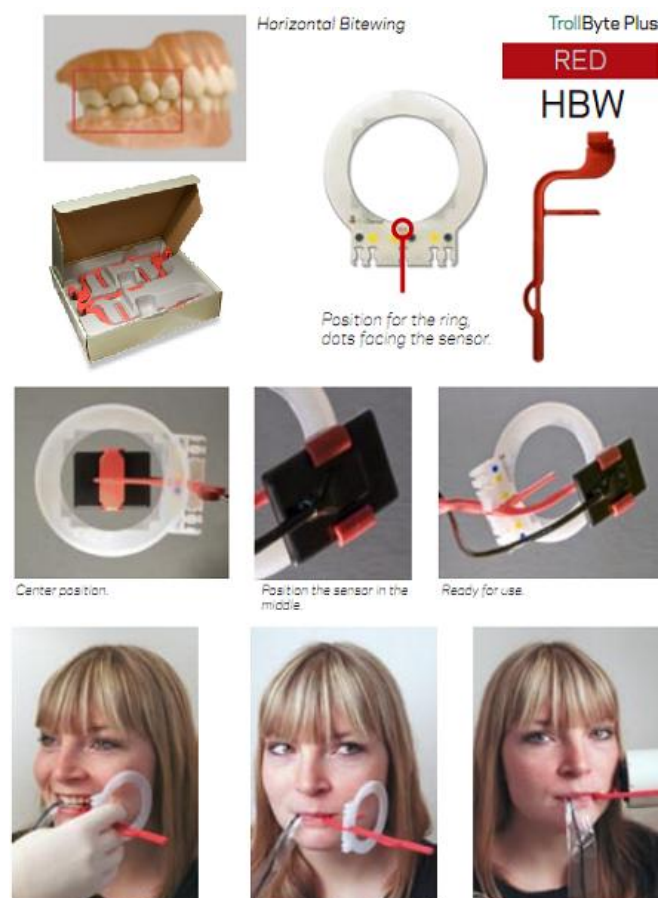

Refill HBW For Kodak RVG 5100 #1	59-11425
Refill HBW For Schick CDR #2	59-11426
Refill HBW For Schick CDR PlusWire #1	59-11427
Refill HBW For Sirona XIOS #2	59-11428
Refill HBW For Schick CDR #1	59-11429
Refill HBW For Sirona XIOS #1	59-11430
Refill HBW For Sirona Sidexis #2	59-11431
Refill HBW For Sirona Sidexis #1	59-11432
Refill HBW For Planmeca Prosensor #1	59-11434
Refill HBW For Planmeca Prosensor #2	59-11433
Refill HBW For Planmeca Dixi 3 #1	59-11435
Refill HBW For Planmeca Dixi 3 #2	59-11436
Refill HBW For Planmeca Prosensor #0	59-11437
Refill HBW For Owandy Krystal-X #1	59-11438
Refill HBW For Owandy Krystal-X #2	59-11439
Refill HBW For Owandy DSX EVO 3	59-11440
Refill HBW For Schick CDR PlusWire #2	59-11441
Refill HBW For Schick CDR Wireless #1	59-11442
Refill HBW For Vatech AnySensor #2	59-11443
Refill HBW For Vatech AnySensor #1	59-11444
Refill HBW For Proeny Dental Vision DX #2	59-11445
Refill HBW For Proeny Dental Vision DX #1	59-11446



Prestige Dental Products, Inc.
Tel: 877-772-3888

X-Ray

Refill HBW For Suni OEM #1	59-11448
Refill HBW For SuniRay #2	59-11447
Refill HBW For Suni OEM #2	59-11449
Refill HBW For SuniRay #1	59-11450
Refill HBW For SuniPlus new #1	59-11452
Refill HBW For SuniPlus new #0	59-11451
Refill HBW For SuniPlus Old #1	59-11454
Refill HBW For SuniPlus new #2	59-11453
Refill HBW For SuniPlus Old #2	59-11455
Refill HBW For Schick CDR Wirless #2	59-11457
Refill HBW For SuniPlus Old #0	59-11456
Refill HBW For Kodak RVG 6100 #2	59-11458
Refill HBW For Kodak RVG 6100 #1	59-11460
Refill HBW For Kodak RVG 6100 #0	59-11459
Refill HBW For eWOO AnySensor #2	59-11461
Refill HBW For EV2 CCD76-40 #2	59-11463
Refill HBW For Easydental Easyray #1	59-11462
Refill HBW For EV2 CCD38-20 #1	59-11464
Refill HBW For Dent-X EVA+ #2	59-11465
Refill HBW For Dent-X EVA #2	59-11466
Refill HBW For Dent-X EVA+ #1	59-11467
Refill HBW For Dent-X EVA #1	59-11468
Refill HBW For Dentamerica Digirex #1	59-11470
Refill HBW For Dental Mind #2	59-11469
Refill HBW For Dental Mind #1	59-11471
Refill HBW For Cygnus Ray #2	59-11473
Refill HBW For Cygnus Ray #1	59-11472
Refill HBW For Air Technique Accent CCD #2	59-11474
Refill HBW For Filmet iOX2	59-11475
Refill HBW For Filmet iOX2 #2	59-11477
Refill HBW For eWOO AnySensor #1	59-11476
Refill HBW For Kavo Dig eXam #1	59-11478
Refill HBW For Kavo Dig eXam #2	59-11479
Refill HBW For Kodak RVG 5100 #2	59-11480
Refill HBW	
For Instrument Tarium Sigma M & Snap-shot #2	59-11481
Refill HBW For Hamamatsu CCD #2	59-11482
Refill HBW	
For Instrument Tarium Sigma M & Snap-shot #1	59-11483
Refill HBW For Hamamatsu CCD #1	59-11484
Refill HBW For Hamamatsu CMOS #1	59-11485
Refill HBW For Hamamatsu CMOS #2	59-11486
Refill HBW For Hamamatsu Old #2	59-11487
Refill HBW For Gendex Visualix EHD #2	59-11488
Refill HBW For Hamamatsu Old #1	59-11489
Refill HBW For Gendex Visualix Old Black #1	59-11490
Refill HBW For Gendex Visualix Old Black #2	59-11491
Refill HBW For Gendex Visualix EHD #1	59-11492

Refill HBW For Air Technique Accent CCD #1 59-11493

TrollByte Plus Sensor Holders Kit (TrollDental)

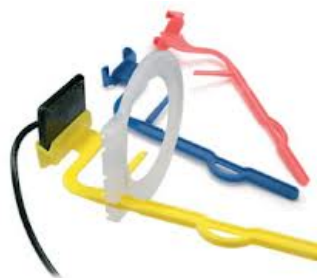

Only need three holders for a complete intraoral x-ray exam. Each holder is a thin, sturdy one-piece, which eliminates remounting of aiming pins and rings. TrollByte holders ensure a correct sensor angle. They're also autoclavable.

For: ImageRAYi #1, EVA#1,EVA+1, OEM #1, Suni Ray #1, Easy Ray #1, Dsx Evo 3 #1	59-11602
For Dr. Suni #1, Suni Plus #1,	59-11593
For ImageRAYi #2BW, VisionDX #2, CCD76-40 #2	59-11594
For Dr. Suni #2, Suni+ #2	59-11592
For:ImageRAYi #2,EVA #2,IOX2 #2,CDR #2, Xios #2, OEM #2, Suni Ray #2, Easy Ray #2, Dixi2 #2, Sigma #2,	59-11588
For Sidexis #2	59-11590
TrollByte Plus Vertical Bite Wing Arm package of 5	59-11591
TrollByte Plus Horizontal Bite Wing Arm package of 5	59-11589
TrollByte Plus Anterior Bite Wing Arm package of 5	59-11587
For:Dig eXam #1	59-11586
For: RVG 5100 #1, RVG 6100 #1	59-11603
For: RVG 5100 #2, RVG 6100 #2,	59-11596
For: eHD #1	59-11595
For: Wireless #1,	59-11585
For: SIMA M #1	59-11605
For: Krystal-X #2	59-11607
For:Dixi 3 #1	59-11606
For: Vision DX #1, CCD38-20 #1	59-11604
For: Wireless #2	59-11598
For Air Technique Accent CCD #1	59-11601
For Air Technique Accent CCD #2	59-11599
For Cygnus Ray #1	59-11600
For Cygnus Ray #2	59-11584
For Dental Mind #1	59-11597
For Dental Mind #2	59-11569
For Dentamerica Digirex #1	59-11583
For Dentamerica Digirex #2	59-11568
For Dent-X EVA #1	59-11566
For Ewoo Any Sensor #1	59-11564
For Ewoo Any Sensor #1.5	59-11565



Prestige Dental Products, Inc.
Tel: 877-772-3888

X-Ray

For Gendex Visualix Old Black #1	59-11567
For Gendex Visualix Old Black #2	59-11608
For Gendex Visualix EHD #2	59-11609
For Hamamatsu Old #1	59-11571
For Hamamatsu Old #2	59-11611
For Hamamatsu CMOS #1	59-11570
For Hamamatsu CMOS #2	59-11572
For Hamamatsu CCD #2	59-11582
For Kodak RVG 6100 #0	59-11581
For Owandy Krystal-x #1	59-11580
For Planmeca Pro Sensor #0	59-11579
For Planmeca Pro Sensor #1	59-11578
For Planmeca Pro Sensor #2	59-11577
For Schick CDR pluswire #1	59-11610
For Schick CDR pluswire #2	59-11576
For Suni Plus Old #0	59-11575
For Vatech AnySensor #1	59-11574
For Vatech AnySensor #2	59-11573
For XDR Sensor #2	59-11612
For XDR Sensor #1	59-11613

Wing-A-Ray Digital X-Ray Holder (Steri-Shield)



A new Digital X-Ray positioning tool is now available for use with the popular Wingers sensors holders. Easy Bisecting Angle Technique. Positions for both Anterior and Posterior Images.

This incredibly versatile new digital x-ray positioning tool, allows the practitioner familiar with the "Bisecting Angle Technique" to produce anterior and posterior images of uppers and lowers with ease. Used together with the **Wingers®** bitewing holders, this system will quickly produce an FMX. No damaging pressure or clamping of the sensor is necessary with **Wing-A-Ray™**, the **Wingers®** anterior and posterior disposable holders slide easily into the tool to hold the digital sensor. Fits all digital sensors on the market, **Wing-A-Ray™** can be cold or heat sterilized (105 °C Max.), **Wingers®** sensor holders are disposable.

- Easy Bisecting Angle Technique!
- Works with Wingers® Digital Sensor Holders!
- Positions for Both Anterior & Posterior Images!

Wing-A-Ray Digital X-Ray Holder
(each) 59-11708

www.prestigedental.com

Wingers Organizer Tray (Steri-Shield)



Stores all wingers parts in 13 custom size pockets.
Features a removable hinged top for easy storage in drawers

Organizer Tray 59-11720

Wrap Ease Sensor Sleeve (Crosstex)



- Fully adjustable "all-in-one" barrier sleeve, comfort cushion, and positioning aid
- Fits perfectly in Rinn® products, even converts autoclaveable film holders into sensor holders
- Quick, easy, economical
- Works with all the leading positioning devices
- Available in two sizes and completely adjustable to fit all sensors
- Eliminates the need for costly disposable baskets / holders

Fit all size 2 Digital Sensor, each 30-92801

Fit all Size 0-1 Digital Sensor, each 30-92802

Wingers Digital X-Ray Sensor Holders (Steri-Shield)



*Positioning System for Digital Radiography Sensors makes taking great images easy!

* Each piece is available in small and large corresponding to the #1 and #2 sensors.

* Wingers are made of a specially formulated,

* super soft plastic that fits comfortably into your patient's mouth.

* Designed to fit all popular systems including Trophy, Schick, Dexis, Gendex, Sens-A-Ray, Sigma, Quickray, Dixi and other Wingers that are disposable.

P Wingers Yellow Color Digital Bite-wing #2 Posterior Holder 125/Pkg 59-11710

HS Wingers Pink Color Bitewing #1 for SUNI Sensors 125/Pkg 59-11711

HS Wingers Pink Color Bitewing #2 for SUNI Sensors 125/Pkg 59-11712

V Wingers Green Color #1, use with Aimer Ring 125/Pkg 59-11713



Prestige Dental Products, Inc.
Tel: 877-772-3888

X-Ray

V Wingers, Green Color #2 use with Aimer Ring 125/Pkg	59-11714
A Wingers Purple Color Digital Bite-wing #2 Anterior Holder 125/Pkg	59-11715
A Wingers Purple Color Digital Bite-wing #1 Anterior Holder 125/Pkg	59-11716
H Wingers Pink Color Digital Bite-wing #2 Horizontal Bitewing 125/Pkg	59-11709
P Wingers Yellow Color Digital Bite-wing #1 Posterior Holder 125/Pkg	59-11719
H Wingers Pink Color Digital Bite-wing #1 Horizontal Bitewing 125/Pkg	59-11717

Dexis Sensor Sheath (Tidi)



- Custom fit infection control
- Tear-resistant durable material
- Soft edges for patient comfort
- Latex free
- Easy to apply and remove
- Protects patients, staff and equipment

500/Box

30-92851

Uni-grip 360 Universal Sensor Holder (Dentsply)



The Rinn Uni-Grip holder is designed to produce an entire full mouth series using only one holder. Sliding the bitepiece along the channels enables you to take anterior, posterior and bitewing x-rays. One per procedure is all you need.

- 84% of users found Uni-Grip 360 to be faster.*
- More positioning range - 70%

more posterior, 25% more anterior.*

- Less Risk of Cord Pull - use with relaxed fit bags.
 - Works with any Size 1 and Size 2 Sensors.
 - Easy rotating bitetab to quickly change indications.
 - Perforated adhesive tabs for fast, easy removal.
 - Compact design means less bulk for smaller mouths.
- Use with Uni-GripAR positioning Arm & Ring for stress-free paralleling.

Uni-Grip 360 Pkg. of 50 w/ sensor covers. 59-109621

Universal Sensor Holder

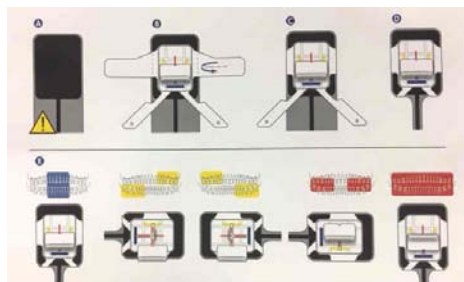

- One holder for entire full mouth series.
- Sliding the bite piece along the channels enables you to anterior, posterior & bite wing x-rays.
- one per procedure is all you need.

50/Pkg

59-110471

100/Pkg

59-110472

500/Pkg

59-110473

XCP-DS Sensor Holder for Carestram 5100 - 6100 Sensors (Dentsply Rinn)

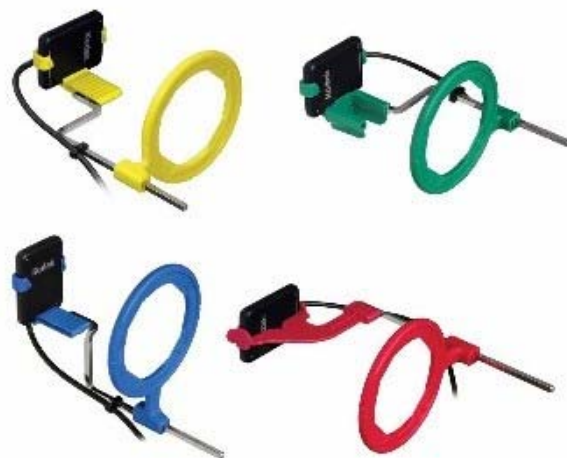

XCP-DS digital sensor holders are designed to hold a corded digital sensor during the radiographic process. Rinn offers a number of styles for different sensor brands. Basket style design holds digital sensor in place.

- Available in kits (with XCP arms and rings) and in individual components. Patented color coding for easy assembly with XCP Arms and Rings.

#2 RED horizontal bitewing bite-block 3/Pkg 59-109701

#2 YELLOW horizontal posterior biteblock 3/Pkg 59-109702

XDR Sensor Sheath (PlasDent)



Size 1 w/ paper backing, 8" Long, 500pcs/box 39-87281

Size 2 w/ paper backing, 8" Long, 500pcs/box 39-87282

Size 1 w/o paper backing, 9½" Long, 500pcs/box 39-8728

Size 2 w/o paper backing, 9½" Long, 500pcs/box 39-87284



Find us on:
facebook®



Prestige Dental Products, Inc.
Tel: 877-772-3888

X-Ray

TrollByte Plus Sensor Holder AMR (Trollidental)

TrollByte Plus

YELLOW

AMR



Maxillary Molar



Mandibular Molar



Horizontal Bitewing

TrollByte Plus Sensor Holder AMR, for upper, lower molars, premolars and can also be used for horizontal bitewings
Optional aiming ring & bite block autoclavable



Refill AMR For Vatech AnySensor #2	59-11364
Refill AMR For Sirona XIOS #1	59-11365
Refill AMR For Sirona XIOS #2	59-11366
Refill AMR For Schick CDR #1	59-11367
Refill AMR For Sirona Sidexis #1	59-11368
Refill AMR For Planmeca Pro Sensor #2	59-11369
Refill AMR For Planmeca Pro Sensor #1	59-11370
Refill AMR For Planmeca Pro Sensor #0	59-11371
Refill AMR For Owandy DSX #1	59-11372
Refill AMR For Planmeca Dixi 3 #2	59-11374
Refill AMR For Planmeca Dixi 3 #1	59-11373
Refill AMR For Kodak RVG 6100 #2	59-11375
Refill AMR For Owandy Krystal-X #1	59-11376
Refill AMR For Owandy Krystal-X #2	59-11377
Refill AMR For Sirona Sidexis #2	59-11378
Refill AMR For Schick CDR Pluswire #1	59-11379
Refill AMR For Vatech AnySensor #1	59-11380
Refill AMR For SuniRay #2	59-11381
Refill AMR For Proeny Dental Vision DX #1	59-11382
Refill AMR For SuniRay #1	59-11384
Refill AMR For Proeny Dental Vision DX #2	59-11383
Refill AMR For SuniPlus New #1	59-11385
Refill AMR For SuniPlus New #2	59-11386
Refill AMR For SuniPlus New #0	59-11387
Refill AMR For Suniplus old #2	59-11389
Refill AMR For Suni OEM #1	59-11388
Refill AMR For Schick CDR Wireless #1	59-11390
Refill AMR For Suniplus old #1	59-11754
Refill AMR For Schick CDR Pluswire #2	59-11392
Refill AMR For Kodak RVG 6100 #1	59-11393

Refill AMR For Kodak RVG 5100 #2	59-11395
Refill AMR For Kodak RVG 6100 #0	59-11394
Refill AMR For Easydental Easyray #2	59-11397
Refill AMR For EV2 CCD76-40 #2	59-11398
Refill AMR For Easydental Easyray #1	59-11396
Refill AMR For Dent-X EVA Plus #1	59-11399
Refill AMR For Dent-X EVA #1	59-11400
Refill AMR For Dent-X EVA #2	59-11401
Refill AMR For Dentamerica Digirex #2	59-11402
Refill AMR For Dentamerica Digirex #1	59-11403
Refill AMR For Dental Mind #1	59-11405
Refill AMR For Dental Mind #2	59-11404
Refill AMR For Cygnus Ray #1	59-11406
Refill AMR For Air Technique Accent CCD #2	59-11408
Refill AMR For Cygnus Ray #2	59-11407
Refill AMR For Ewoo AnySensor #2	59-11410
Refill AMR For Ewoo AnySensor #1	59-11409
Refill AMR For Kodak RVG 5100 #1	59-11412
Refill AMR For Kavø Dig eXam #1	59-11411
Refill AMR For Instrument Tarium Sigma M & Snapshot #1	59-11413
Refill AMR For Instrument Tarium Sigma M & Snapshot #2	59-11414
Refill AMR For Hamamatsu CCD #2	59-11415
Refill AMR For Hamamatsu OCMOS #2	59-11416
Refill AMR For Hamamatsu OCMOS #1	59-11417
Refill AMR For Hamamatsu Old #2	59-11418
Refill AMR For Gendex Visualix EHD #2	59-11753
Refill AMR For Gendex Visualix Old Black #2	59-11421
Refill AMR For Filmet iOX2 #1	59-11420
Refill AMR For Filmet iOX2 #2	59-11422
Refill AMR For Gendex Visualix Old Black #1	59-11423
Refill AMR For Air Technique Accent CCD #1	59-11424



Prestige Dental Products, Inc.
Tel: 877-772-3888

X-Ray

TrollByte Sensor Holder AMR (Trollidental)

TrollByte Sensor Holder AMR, for upper, lower molars, premolars and can also be used for horizontal bitewings
Autoclavable.



TrollByte AMR

Refill for Cygnus Ray #1 Contains: 3 holders and 1 bite block	59-11629
Refill for Cygnus Ray #2 Contains: 3 holders and 1 bite block	59-11614
Refill for Planmeca Dixi2 #1 Contains: 3 holders and 1 bite block	59-11628
Refill for Planmeca Dixi2 #2 Contains: 3 holders and 1 bite block	59-11630
Refill for Planmeca Dixi3 #1 Contains: 3 holders and 1 bite block	59-11631
Refill for Planmeca Dixi3 #2 Contains: 3 holders and 1 bite block	59-11633
Refill for Suni #1 Contains: 3 holders and 1 bite block	59-11632
Refill for Suni #2 Contains: 3 holders and 1 bite block	59-11634
Refill for Suni OEM #1 Contains: 3 holders and 1 bite block	59-11635
Refill for Suni OEM #2 Contains: 3 holders and 1 bite block	59-11636
Refill for Fimet iOX #1 Contains: 3 holders and 1 bite block	59-11637
Refill for Fimet iOX #2 Contains: 3 holders and 1 bite block	59-11627
Refill for FlexiRay Wireless Contains: 3 holders and 1 bite block	59-11626
Refill for Owandy DSX #1 Contains: 3 holders and 1 bite block	59-11615
Refill for Owandy Krystal-X #2 Contains: 3 holders and 1 bite block	59-11625
Refill for Gendex Visualix #1 Contains: 3 holders and 1 bite block	59-11618
Refill for Gendex Visualix #2 Contains: 3 holders and 1 bite block	59-11616
Refill for Schick CDR #1 Contains: 3 holders and 1 bite block	59-11617
Refill for Schick CDR #2 Contains: 3 holders and 1 bite block	59-11619
Refill for Schick Wireless #1 Contains: 3 holders and 1 bite block	59-11620
Refill for Schick Wireless #2 Contains: 3 holders and 1 bite block	59-11623
Refill for Sigma Sensor #1 Contains: 3 holders and 1 bite block	59-11622
Refill for Sigma Sensor #2 Contains: 3 holders and 1 bite block	59-11621
Refill for Trophy rvg #1 Contains: 3 holders and 1 bite block	59-11624
Refill for Sirona #2 Contains: 3 holders and 1 bite block	59-11638

TrollByte Sensor Holder HBW (Trollidental)

For horizontal bitewings
Red Color coded, Optional aiming ring & bite block
Autoclavable



TrollByte HBW

Refill for Cygnus Ray #1 Contains: 3 holders and 1 bite block	59-11654
Refill for Cygnus Ray #2 Contains: 3 holders and 1 bite block	59-11655
Refill for Planmeca Dixi2 #2 Contains: 3 holders and 1 bite block	59-11656
Refill for Planmeca Dixi3 #1 Contains: 3 holders and 1 bite block	59-11657
Refill for Planmeca Dixi3 #2 Contains: 3 holders and 1 bite block	59-11658
Refill for Suni #0 Contains: 3 holders and 1 bite block	59-11659
Refill for Suni #1 Contains: 3 holders and 1 bite block	59-11660
Refill for Suni #2 Contains: 3 holders and 1 bite block	59-11661
Refill for Suni OEM #1 Contains: 3 holders and 1 bite block	59-11662
Refill for Suni OEM #2 Contains: 3 holders and 1 bite block	59-11663
Refill for Fimet iOX #1 Contains: 3 holders and 1 bite block	59-11664
Refill for Fimet iOX #2 Contains: 3 holders and 1 bite block	59-11653
Refill for FlexiRay Wireless Contains: 3 holders and 1 bite block	59-11652
Refill for Owandy DSX #1 Contains: 3 holders and 1 bite block	59-11650
Refill for Owandy Krystal-X #2 Contains: 3 holders and 1 bite block	59-11640
Refill for Gendex Visualix #1 Contains: 3 holders and 1 bite block	59-11641
Refill for Gendex Visualix #2 Contains: 3 holders and 1 bite block	59-11642
Refill for Schick CDR #1 Contains: 3 holders and 1 bite block	59-11643
Refill for Schick CDR #2 Contains: 3 holders and 1 bite block	59-11644
Refill for Schick Wireless #1 Contains: 3 holders and 1 bite block	59-11645
Refill for Schick Wireless #2 Contains: 3 holders and 1 bite block	59-11646
Refill for Sigma Sensor #1 Contains: 3 holders and 1 bite block	59-11647
Refill for Sigma Sensor #2 Contains: 3 holders and 1 bite block	59-11648
Refill for Trophy rvg #1 Contains: 3 holders and 1 bite block	59-11649
Refill for Trophy rvg #2 Contains: 3 holders and 1 bite block	59-11651
Refill for Sirona #1 Contains: 3 holders and 1 bite block	59-11665
Refill for Sirona #2 Contains: 3 holders and 1 bite block	59-11639



Prestige Dental Products, Inc.
Tel: 877-772-3888

X-Ray

TrollByte Sensor Holder VBW (Trollidental)



TrollByte VBW/AF

TrollByte is the first sensor holder specifically developed for digital technology. You only need three holders for a complete intraoral x-ray exam. Each holder is a thin, sturdy one-piece, which eliminates remounting of aiming pins and rings, saving time and money. TrollByte holders ensure a correct sensor angle. Autoclavable.

For Cygnus Ray #1 Contains: 3 Holders - One of each VBW/AF, HBW & AMR plus one bite block	59-11680
For Cygnus Ray #2 Contains: 3 Holders - One of each VBW/AF, HBW & AMR plus one bite block	59-11679
For Planmeca Dixi2 #2 Contains: 3 Holders - One of each VBW/AF, HBW & AMR plus one bite block	59-11666
For Planmeca Dixi3 #1 Contains: 3 Holders - One of each VBW/AF, HBW & AMR plus one bite block	59-11681
For Planmeca Dixi3 #2 Contains: 3 Holders - One of each VBW/AF, HBW & AMR plus one bite block	59-11682
For Suni #1 Contains: 3 Holders - One of each VBW/AF, HBW & AMR plus one bite block	59-11684
For Suni #2 Contains: 3 Holders - One of each VBW/AF, HBW & AMR plus one bite block	59-11683
For Suni OEM #1 Contains: 3 Holders - One of each VBW/AF, HBW & AMR plus one bite block	59-11686
For Suni OEM #2 Contains: 3 Holders - One of each VBW/AF, HBW & AMR plus one bite block	59-11685
For Fimet iOX #1 Contains: 3 Holders - One of each VBW/AF, HBW & AMR plus one bite block	59-11688
For Fimet iOX #2 Contains: 3 Holders - One of each VBW/AF, HBW & AMR plus one bite block	59-11687
For FlexiRay Wireless Contains: 3 Holders - One of each VBW/AF, HBW & AMR plus one bite block	59-11677
For FlexiRay Owandy DSX #1 Contains: 3 Holders - One of each VBW/AF, HBW & AMR plus one bite block	59-11678
For FlexiRay Krystal-X #2 Contains: 3 Holders - One of each VBW/AF, HBW & AMR plus one bite block	59-11668
For Gendex Visualix #1 Contains: 3 Holders - One of each VBW/AF, HBW & AMR plus one bite block	59-11667
For Gendex Visualix #2 Contains: 3 Holders - One of each VBW/AF, HBW & AMR plus one bite block	59-11669
For Schick CDR #1 Contains: 3 Holders - One of each VBW/AF, HBW & AMR plus one bite block	59-11670
For Schick CDR #2 Contains: 3 Holders - One of each VBW/AF, HBW & AMR plus one bite block	59-11672
For Schick Wireless #1 Contains: 3 Holders - One of each VBW/AF, HBW & AMR plus one bite block	59-11671
For Schick Wireless #2 Contains: 3 Holders - One of each VBW/AF, HBW & AMR plus one bite block	59-11673
For Sigma Sensor #1 Contains: 3 Holders - One of each VBW/AF, HBW & AMR plus one bite block	59-11675
For Sigma Sensor #2 Contains: 3 Holders - One of each VBW/AF, HBW & AMR plus one bite block	59-11674
For Trophy rvg #1 Contains: 3 Holders - One of each VBW/AF, HBW & AMR plus one bite block	59-11676
For Sirona #2 Contains: 3 Holders - One of each VBW/AF, HBW & AMR plus one bite block	59-11689

TrollByte Plus Sensor Holder VBW-AF (TrollDental)

TrollByte Plus
BLUE
VBW/AF



Maxillary Central Incisor
Maxillary Lateral Incisor
Maxillary Cuspid



You will need a bite block for all anterior periapical images. See page 5 for assembly instruction.



Mandibular Central Incisor
Mandibular Lateral Incisor



You will need a bite block for all anterior periapical images. See page 5 for assembly instruction.



Vertical Bitewing



Refill VBW/AF For Vatech AnySensor #2	59-11494
Refill VBW/AF For Schick CDR #2	59-11495
Refill VBW/AF For Sirona OIOS #1	59-11496
Refill VBW/AF For Sirona OIOS #2	59-11497
Refill VBW/AF For Sirona Sidexis #2	59-11498
Refill VBW/AF For Sirona Sidexis #1	59-11499
Refill VBW/AF For Planmeca Pro Sensor #2	59-11500
Refill VBW/AF For Planmeca Pro Sensor #1	59-11502
Refill VBW/AF For Planmeca Pro Sensor #1	59-11756
Refill VBW/AF For Planmeca Dixi 3 #2	59-11503
Refill VBW/AF For Owandy Krystal-X #2	59-11504
Refill VBW/AF For Owandy DSX #1	59-11505
Refill VBW/AF For Kodak RVG 6100 #1	59-11507
Refill VBW/AF For Planmeca Dixi 3 #1	59-11506
Refill VBW/AF For Owandy Krystal-X #1	59-11508

Refill VBW/AF For Kodak RVG 6100 #2	59-11509
Refill VBW/AF For Schick CDR #1	59-11510
Refill VBW/AF For Schick CDR WirePlus #1	59-11511
Refill VBW/AF For Schick CDR WirePlus #2	59-11512
Refill VBW/AF For Vatech AnySensor #1	59-11513
Refill VBW/AF For Proeny Dental Vision DX #1	59-11515
Refill VBW/AF For Proeny Dental Vision DX #2	59-11514
Refill VBW/AF For SuniPlus New #2	59-11516
Refill VBW/AF For SuniRay #2	59-11517
Refill VBW/AF For SuniRay #1	59-11518
Refill VBW/AF For SuniPlus OEM #2	59-11519
Refill VBW/AF For SuniPlus New #0	59-11520
Refill VBW/AF For SuniPlus New #1	59-11521
Refill VBW/AF For SuniPlus OEM #1	59-11522
Refill VBW/AF For SuniPlus Old #0	59-11523
Refill VBW/AF For SuniPlus Old #1	59-11524



Prestige Dental Products, Inc.
Tel: 877-772-3888

X-Ray

Digital X-Ray Cable Protectors

WIREguard Digital Sensor Cable Protector (IndiGreen)



Pre-slit to install
securely in minutes!

During normal operation, digital sensor cables kink, coil and bend. Heavy objects set or rolled over them can damage their insulation. Over time, this constant wear can cause a short that makes them inoperable, costing a fortune in repair or replacement.

Invented and proven in a busy practice, WireGuard extends the life of sensitive digital radiography sensors by protecting cables from damage due to kinks and compression.

Its ideal resiliency helps maintain and return the cable inside to a more linear position. Prevents uncontrolled coiling, kinking, bending, knotting and tangling—and saves frustration too! With a slit down the entire length, it installs over any cable in minutes and stays in place for the life of the sensor. Medical-grade silicone construction withstands all surface disinfectants. 3/16" inner diameter.

Each kit is complete with parts and instructions for one sensor installation. Note: WireGuard does not replace the sensor manufacturer's warranty or maintenance plan. The user assumes full responsibility and liability for proper application and use of WireGuard.

5 ft. WireGuard 59-87901

8 ft. WireGuard 59-87902

Darkroom Lights

LED SafeLight Darkroom Light (Kodak)



Better darkroom
working conditions
without compromis-
ing image quality.
Eliminates filter
replacement costs.
Two times more

LED Safe Light 59-11227

Refill VBW/AF For Schick CDR WireLess #2	59-11526
Refill VBW/AF For SuniPlus Old #2	59-11525
Refill VBW/AF For Schick CDR WireLess #1	59-11527
Refill VBW/AF For Kodak RVG 6100 #0	59-11528
Refill VBW/AF For Ewoo AnySensor #2	59-11530
Refill VBW/AF For Kodak RVG 5100 #1	59-11529
Refill VBW/AF For EV2 CCD32-20 #1	59-11531
Refill VBW/AF For Easydental Easyray #1	59-11533
Refill VBW/AF For EV2 CCD32-20 #2	59-11532
Refill VBW/AF For Dent-X EVA Plus #1	59-11535
Refill VBW/AF For Dent-X EVA Plus #2	59-11534
Refill VBW/AF For Dent-X EVA #2	59-11536
Refill VBW/AF For Dentamerica Digirex #1	59-11538
Refill VBW/AF For Dent-X EVA #1	59-11537
Refill VBW/AF For Dentamerica Digirex #2	59-11539
Refill VBW/AF For Dental Mind #1	59-11540
Refill VBW/AF For Dental Mind #2	59-11541
Refill VBW/AF For Cygnus Ray #2	59-11542
Refill VBW/AF For Cygnus Ray #1	59-11543
Refill VBW/AF For Air Technique Accent CCD #1	59-11544
Refill VBW/AF For Ewoo AnySensor #1	59-11545
Refill VBW/AF For Easydental Easyray #2	59-11546
Refill VBW/AF For Kavo Dig eXam #1	59-11552
Refill VBW/AF For Filmet iOX2 #1	59-11547
Refill VBW/AF For Kavo Dig eXam #2	59-11551
Refill VBW/AF For Instrument Tarium Sigma M & Snapshot #1	59-11549
Refill VBW/AF For Instrument Tarium Sigma M & Snapshot #2	59-11550
Refill VBW/AF For Hamamatsu CCD #1	59-11548
Refill VBW/AF For Hamamatsu CCD #2	59-11553
Refill VBW/AF For Hamamatsu Old #2	59-11554
Refill VBW/AF For Hamamatsu CMOS #1	59-11555
Refill VBW/AF For Hamamatsu CMOS #2	59-11556
Refill VBW/AF For Hamamatsu Old #1	59-11557
Refill VBW/AF For Gendex Visualix EHD #1	59-11558
Refill VBW/AF For Gendex Visualix EHD #2	59-11559
Refill VBW/AF For Gendex Visualix Old Black #2	59-11560
Refill VBW/AF For Filmet iOX2 #2	59-11562
Refill VBW/AF For Gendex Visualix Old Black #1	59-11563
Refill VBW/AF For Air Technique Accent CCD #2	59-11561

X-Ray

Dental X-Ray Film Processor Cleaners

Easy Clean Powder (Dent-X)



Easy Clean. The ultimate cleaning solution for film processors. This environmentally safe cleaner is a water-soluble powder. Simply drop your racks, rollers or tanks into the solution and leave them overnight or over the weekend. Easy Clean removes silver and other residues from the parts, minimizing the chances of film slippage in the rollers while decreasing artifacts on the films

12 x 116 gm. Pak

59-11185

Peri Pro Transport Clean (Air Techniques)



Kit 1 Cleaning tub,
1 Brush, 1 Twin pack of Formula 2000

59-88851

Clear Image (Southland)



- the clear image daily clean up sheets is step 1 of a 3-part cleaning process for your x-ray processor.
- Moisture activated coating removes buildup and reduces processor downtime for cleaning.
- SAFE FOR ALL PROCESSORS**
- Acid-free, chromate-free, 100% biodegradable and nontoxic, no hazardous shipping charge required.

1 gallon, Cleaner

59-16541

Quart, Cleaner

59-16542

Clean Image Sheets, 50/Pkg

59-16543

Formula 2000 Plus (Air Techniques)



Formula 2000 Plus
Twin Pack



Spray 2000 Kit



Cleaning Film #40140



Prestige Dental Products, Inc.
Tel: 877-772-3888

Twin Pack, 2 bottles of formula 2000, for roller type processors, manual processing tanks, perio-pro transports 59-11209

Spray, F/Roller processor Kit: 1 liter of spray 2000, 1 sprayer attachment & 4 cleaning webs 59-11210

Cleaning Films, 12/Pkg 59-12212

Velopex Processor Cleaner



For automatic Processors

Refill, 4 quart w/ sprayer

59-11694

Cleaner, 4 gallons

59-11692

Cleaning system, 1 tub, 1 gal., 1 qt. w/ sprayer, and scrub PA

59-11693

Film Duplicators

Kopy Kat X-Ray Film Duplicator (Flow X-Ray)



The Kopy Kat 10" x 12" x-ray film duplicator can be used with any duplicating film.
- it is perfect for duplicating a full series of panoramic x-rays.
- *to operate, place film to be duplicated on the plexiglass screen with a sheet of duplicating film on top, Close the cover and set the exposure time. A RED light signals you when exposure is complete.*

10" x 12" X-ray film duplicator, for all sizes films up to 10x12 59-11225

6" x 12" X-ray film duplicator, for Intra oral/ extra oral film 59-11226

Lead Foil Mail-In

Foilgon (WCM)



Foilgon® - Lead foil recycling. Includes storage container, prepaid UPS shipping label and recycling. ADA-compliant lead foil recycling product. Includes storage container and prepaid UPS shipping label. Place your lead foil waste in the Foilgon® container then attach the pre paid shipping label and give your full (no more than 7 lbs.) container to your UPS driver.

7lb. Capacity (Each)

59-11208



Prestige Dental Products, Inc.
Tel: 877-772-3888

X-Ray

Screens & Cassettes

Flexible Panoramic Film Cassette (Flow X-Ray)



For Morita and Yoshida Machines



For Gendex Machine

- Fabricated of sturdy, heavy gauge vinyl
- Curves to any desired position
- Easy to load and closes by 2 snaps on the side
- One side is labeled front for correct placement
- Can be used with either 5x12 or 6x12 film

For Morita Or Yoshida, each 59-94301

For Gendex, each 59-94302

For Panoramic Corp Machines SKU94301

LANEX Regular Screen (Kodak)

8" x 10" For Cephalometric and TMJ Application With Double-Backed Tape 59-54331

5" x 12" For Panoramic Radiography With Double-Backed Tape 59-54332

6"x12" For Panoramic Radiog 59-54333

X-OMAT Cassette (Kodak)

Cassette C-2
(windowless) Includes Lanex
Regular Screen.

For Lanex C-2. 8" x 10 " each 59-94321

X-Ray Aprons

Child Lead Apron (Palmero)



Covers shoulders to below gonadal area. Recommended for small children under six or where patient apron is too large. 0.3 mm Lead 20" x 20" approx. 4 lbs

Gray Color 59-62591

Blue Color 59-625912

Beige Color 59-6259123

Mauve Color 59-62591234

Dual Lead Apron (Palmero)



Fully Covers in front from shoulders to below gonadal area. Back is the same length as front. Velcro clasp at shoulder. 22.5" x 26.5" 0.3 mm Lead. aprox. 10 lbs.

Blue Color

59-62642

Lead Apron Child Protectall 27 (Palmero)



Vinyl surface front and back-Constructed with 0.3mm lead -Neck collar permanently attached. Covers from thyroid to gonadal area. Velcro closing in back. Same as adult protectall, but designed for a child's size. 23" x 20" approx. 4 lbs.

Gray Color 59-62611

Blue Color 59-62612

Beige Color 59-62613

Mauve Color 59-62614

Lead Apron Neck Collar (Palmero)



For protection of the thyroid area. Velcro closing. One size fits all. Use in Conjunction with patient Apron 5" x 23" approx. 1 Lb.

Neck Collar, Gray Color 59-62631

Neck Collar, Blue color 59-626312

Neck Collar, Beige Color 59-6263123

Neck Collar, Mauve Color 59-62631234

Lead Apron Neck Collar Style 25



Fits any size neck covering the Thyroid 0.3mm lead lined apron w/ foam backing which clings to clothing. Front surface is vinyl and is easily cleaned
Size is 4 1/2" x 22"

Beige, each 59-911812

Blue, each 59-911813

Grey, each 59-911814

Mauve, each 59-911815

X-Ray



Prestige Dental Products, Inc.
Tel: 877-772-3888

Palco Lead Aprons (Palmero)



Vinyl surface front and back-Constructed with 0.3mm lead -Foam backing prevents slippage -Covers the patient's shoulders to below the gonadal area -23" x 26" aprox.

Gray Color Adult #20	59-11260
Blue Color Adult #20	59-11263
Beige Color Adult #20	59-11262
Mauve Color Adult #20	59-11261

Protectall Lead Aprons 24 (Palmero)



Vinyl surface front and back-Constructed with 0.3mm lead -Neck collar permanently attached. Covers from thyroid to gonadal area. Velcro closing in back. 23" x 27" aprox. 6 lbs.

Gray	59-62601
Blue	59-62602
Mauve	59-62603
Beige	59-62604

Protectall Lead Free Aprons (Palmero)



Neck collar permanently attached. Covers from thyroid to below the gonadal area. Sized for petite adults or children. Available in 18 vinyl colors, 14 nylon colors and 3 silk screen facings (Happy Face shown in photo). Velcro clasp on neck collar. Loops attached for easy hanging and storage. 20" x 20"

Gray Color	59-87641
Blue Color	59-87642
Mauve Color	59-87643
Beige Color	59-87644
Green Color	59-87645
Teal Color	59-87646

Technician Lead Aprons 21 (Palmero)



Covers operator from shoulders to knee area. 0.3 mm Lead. Ties at neck and waist. 24" x 36" aprox. 7 lbs.

Gray	59-62621
Blue	59-62622
Mauve	59-62623
Beige	59-62624

Technician X-Ray Apron



Blue, 0.5mm Thickness, each	59-90171
------------------------------------	----------

X-RAY Apron Hanger



White Coated Stainless Steel
Cannot be used with Dual or Technician Aprons

Each	59-90191
-------------	----------

X-Ray Aprons For Child Style 22

This foam backed apron is lined with 0.3mm lead which clings to clothing. The front surface is vinyl and easily cleaned. Covers from the shoulder to below the gonadal area. **Size 18" x 24"**



Beige	59-90131
Blue	59-90132
Smiley Face	59-90133
Mauve	59-90134



Prestige Dental Products, Inc.
Tel: 877-772-3888

X-Ray Aprons Style 20

This foam back X-Ray apron covers from the shoulder to below the gonadal area. .3mm lead lined apron with foam backing clings to clothing. Front surface is vinyl and is easily cleaned.



Beige , size is 24" x 36", each	59-90141
Blue , size is 24" x 36" , each	59-90142
Grey , size is 24"x 36" , each	59-90145
Mauve , size is 24" x 36" , each	59-90144

X-Ray Aprons with Collar Style 24



Protect all combo, collar and apron covering thyroid and gonadal, 0.3mm Lead lined with foam backing which clings to clothing. Front surface is vinyl and is easily cleaned

Beige , size is 24" x 36", each	59-90151
Blue , size is 24" x 36" , each	59-90152
Grey , size is 24"x 36" , each	59-90153
Mauve , size is 24" x 36" , each	59-90154

X-Ray Dual Aprons Back and Front Style 26

- Dual Apron covers **back and front**.
- 0.3mm lead lined with foam backing which clings to clothing
- Front surface is vinyl and is easily



Beige , size is 24" x 36", each	59-90161
Blue , size is 24" x 36" , each	59-90162
Grey , size is 24"x 36" , each	59-90163
Mauve , size is 24" x 36" , each	59-90164

X-Ray

Tracing Acetate

Cephalometric Tracing Acetate (Dentsply)

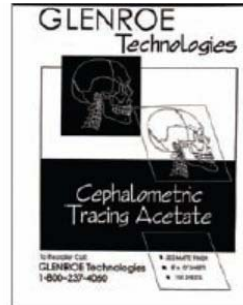

One of the best tracing acetates available.

- Does **NOT** curl.
- Provides a matte finish that is excellent for all tracings
- Sheets are interlaced with protective sheets of paper, to insure a perfect surface for every use

1 Pad of 100 pages

59-11137



(833)PDENTAL

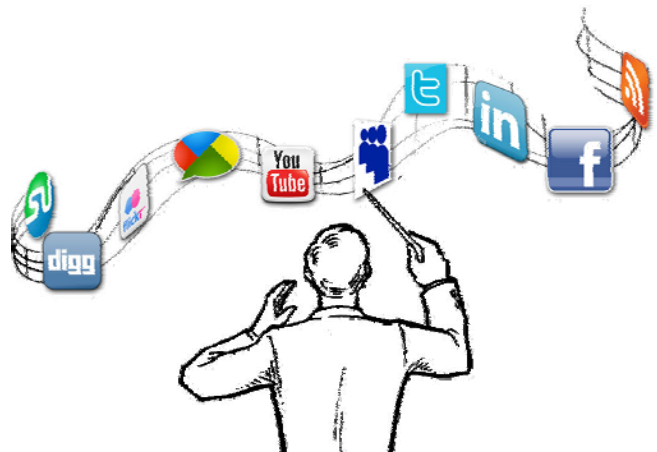

Call us for Quarterly Promotion

Prestigedentalproducts.com



Prestige Dental Products, Inc.
www.prestigedentalproducts.com

Order Form

Date:

Ordered By

Deliver To

☐ Same as Above

Business Name:

Address:

State/Province:

Zip/Postal Code:

Phone:

Fax:

Contact Name:

Business Name:

Address:

State/Province:

Zip/Postal Code:

Phone:

Fax:

Contact Name:

Item Number	Description	Quantity	Unit Price	Amount

Payment

☐ Credit Card

☐ Online Payment (Bank to Bank)

E-mail

☐ American Express

☐ MasterCard

☐ Visa

Sub Total

C.O.D. Charges

Freight Charges

Sales Tax

Total

☐ Check Payable To

Card Number:

Expiration Date:

Cardholder Name:

Dental License #	
DEA #	

Year Licensed	
Year Licensed	

Expiration Date	
Expiration Date	



Prestige Dental Products, Inc

3031 E. Coronado St., #D

Anaheim, Ca 92806

Tel:877-772-3888 Fax:714-632-8821

www.prestigedentalproducts.com

